The Fresno Morning Republican

VOL. XL—NO. 122. FRESNO, CALIFORNIA, MONDAY, OCTOBER 30, 1911. PRICE FIVE CENTS

CHINESE ARMY CALLS FOR NATIONAL REFORM

Unless Constitutional Government Is Granted, Will Attack Peking.

NAVY IS SEDITIOUS

Yuan Shi Kai Asks for Enrollment of 120,000 More Troops.

LONDON, Oct. 29.—A special from Peking says 20,000 soldiers of the third and twentieth divisions and the second mixed brigade, composing the second army for the Yangtse campaign, have given the regent the option of accepting immediately their demands for a complete constitutional government, or they threaten to attack Peking from their station at Lanchau, which is within striking distance of the capital.

The National Assembly at a secret session endorsed these demands and formally memorialized them to the throne. The demands are prefaced by the declaration that the troops will uphold the dynasty if the provisions set forth are granted. The demands include the promulgation of a parliament with power to revise the constitution; that the army and navy shall not be employed in international troubles without the consent of parliament; that the emperor shall no longer have absolute power with respect to life and liberty; that political exiles shall be pardoned; that a Republican cabinet and premier shall be chosen by the assembly and that royalty shall be ineligible to the cabinet.

The presentation of the memorial caused a great sensation at the palace.

A telegram received from Admiral Sah, according to the same dispatch, says that the navy threatens to desert unless there is a political change.

A special dispatch from Hankow says the foreign residents are considered to be in danger. Accordingly the foreign warships have landed extra guards. Resident volunteers are patrolling the streets with machine gun. Americans are attending the most seriously wounded of the imperialists who fell in Friday's battle. This was a fierce engagement, the fighting continuing all day. The rebels were completely outmanœuvered.

The special from Peking says the imperialists advanced to attack Han Yang on Saturday. The result thus far is not known. Yuan Shi Kai has submitted a memorial to the throne requesting permission to enroll 120,000 more soldiers.

PEKING, Oct. 29.—The situation in Peking is becoming worse. A veritable panic prevails among the Manchus, and the Manchu women are adopting Chinese dress. Some of them are attempting to make their feet appear smaller by peculiarly constructed shoes.

Almost all departing trains are drawn by two engines, so heavily are they loaded, the people sitting on top of their household belongings. Officials are seeking asylum for their wives and children among the foreigners.

Prior to the revolution, the newspapers frequently cried out against the presence of foreign soldiers, but the natives are now fleeing to them for shelter. One report fixes tomorrow night for an outbreak, but the presence of 15,000 Manchu troops insures the safety of the capital for the present.

The only danger seems to be from a sudden attack against the throne and the officials which might precipitate the threatened massacre by the Manchus. Race feeling is becoming intensified.

PRICE OF FOOD HIGH.

The price of provisions is still rising and a large number of foreigners are entering the legation quarter. The legation guards are preparing for emergencies. The Americans have sand bags piled on the corner walls which is now under a strong guard. Picturesque movements of the Manchu troops through the city gates occur silently after nightfall to the wonder of the population.

Rumors are current that the Emperor has been spirited away and that Prince Ching, who is too old for flight, has committed suicide. There are many such stories. They may or may not be true. The American legation has issued orders that the women and children living along the Peking-Hankow railway and also in the country to the west of the line, shall proceed as soon as possible to the coast.

The American consul general at Hankow, Roger S. Greene, reports that an American, A. H. Kepler, has been wounded in the fighting around that city.

WANT AMMUNITION.

New troops fear an attack by the old troops and are clamoring for ammunition, which the viceroy refuses to give them. They were ordered to leave the city, but refused. The viceroy of Kiang Hsau has chartered the British steamer Pei Ching, which lies in the river, presumably to take him away if necessary.

Six thousand of the twentieth division of Clang Chu have refused to entrain for Hankow. Instead, they sent a memorial to Peking asking for the immediate granting of a constitution.

The loan scheme, whereby China hopes to raise many million dollars through a Belgian and French syndicate, is considered dangerous in some quarters. The National Assembly is likely to oppose it fiercely, while foreign assistance for the government is likely to arouse among the rebels an anti-foreign feeling which, up to the present has been absent. A substantial advance on the loan within a fortnight has been arranged.

OVER TO THE REBELS.

A message from Hankow reports an artillery duel between the rebels and the Chinese gunboats. The town of Tai-Yuen-Fu, in Shan Si province, is reported to have joined the revolution.

(Continued on Page 4)

FAMOUS APP MINE CAVES IN—TOWN OF QUARTZ MAY SINK

IS PROPERTY OF CAPTAIN W. A. NEVILLS

Disaster Continues From Thursday to Saturday Night.

STREETS ARE DARK

Forty-Two Men Have Remarkable Escape From Death.

(Special to the Republican).

QUARTZ, Cal., Oct. 29.—This place is threatened with partial destruction and the inhabitants are thrown into a state of panic by the cave-in of the famous App mine, which began last Thursday, reaching a climax at 9:30 o'clock last night when a yawning hole two hundred by three hundred feet and a hundred and fifty feet in depth appeared in the surface of the earth and still continues. It bids fair to swallow a number of buildings soon.

The cave-in began last Thursday when the floor fell out of the sixth level, dropping down to the eighth or below, but the most serious disaster did not occur until last night, when practically all the workings, which had been extensive stoped without filling, went down from the surface to the tenth or eleventh level. As far as surface indications are concerned, it is the most extensive cave-in in the history of California.

That forty men who were put back into the mine to work thirty six hours after the cave-in started were not buried beneath 100,000 tons of debris is regarded by mining men as little short of miraculous.

STREETS IN DARKNESS

Shortly after 9:30 o'clock Quartz was aroused by rumblings resembling the premonitory signs of an approaching earthquake, and men and women, the latter shrieking that the end of the world had come, ran into the streets, only to find themselves in impenetrable darkness without the power to discern the nature of the catastrophe which seemed about to envelop the place. The transmission lines of the Sierra and San Francisco Power Company, that supplies Tuolumne and Calaveras counties with light and power had been swallowed up in the earth's maw and no light was to be had.

What little light the stars might have shed upon the scene was obscured by clouds of impalpable dust that had risen from the surface. Yawning crevices appeared everywhere and no person dared to place one foot before another, while all stood transfixed in their tracks, awaiting amid the roar of caving rock, what might befall next.

LOCATED IN 1856.

The App mine, which was located 1856, is the property of Captain W. A. Nevills, who makes his home at the hotel St. Francis, in San Francisco. It has long been known as one of the most valuable and stable gold producing properties in the state and for the last decade or more the sixty stamp mill has been crushing from 250 to 275 tons of ore a day. There was considerable danger to persons who insisted on crowding around the edge of the cavin but after several narrow escapes the people are now keeping back.

CANTON POPULACE OPENLY DECLARES FOR THE REPUBLIC

BERLIN, Oct. 29.—A dispatch from Canton says the populace, under the lead of the provincial assembly, have openly declared for the insurgents, and that all the troops except the banner Manchu troops, and four thousand Manchurian and civilian reserves, have entrenched themselves to the north with their artillery pointing in the direction of the town.

The viceroy is powerless and has given up resistance. It is expected the secessionists will march unmolested to the north. A proclamation of the republic is momentarily expected. The first republican newspaper of Canton has appeared.

YELLOW FEVER CASE ALARMS OFFICIALS OF HAWAIIAN ISLANDS

HONOLULU, Oct. 29. — Much excitement prevails here as the result of the discovery in Honolulu today of a case of yellow fever. The victim is an Hawaiian and he is believed to have been infected through the Japanese liner Hongkong Maru, which recently arrived here from Central America.

Prompt action has been taken by the federal and territorial health officials to isolate the case and prevent a spread of the fever, and in a statement issued tonight the authorities say no danger is indicated by the circumstances of the case.

The Hongkong Maru, on its arrival here several days ago, reported the death of one passenger enroute here. The vessel was immediately put in quarantine and it was thought the precautions taken had obviated any possibility of an outbreak of the disease.

This is the first original case of yellow fever ever known in this port.

PRAISE TAFT FOR HIS LIQUORLESS BANQUET

W. C. T. U. Officers Denounce Effect of Brewers' Congress.

MILWAUKEE, Wis., Oct. 29.—"The one sob and cry of the world today is not for an international brewers congress in the second greatest city of our republic to tell men how to debase themselves, little by little, or how to drink beer moderately," said Mrs. Mary E. Kuhl, of Illinois, in a sermon before the National Woman's Christian Temperance Union this afternoon.

"The sob is for an international congress of rulers, leaders and governors, to help bring about not only universal peace measures, but universal prohibition measures that shall teach the universal brotherhood of man that which will make for a clean citizenship, a new politics, an honest commercialism, a protective government, and that will safeguard at all costs the sacred interests of home life, following our pattern on the mount."

The national officers of the Woman's Christian Temperance Union today expressed themselves as particularly pleased with the committee that had charge of the recent luncheon to President Taft which they characterized a "liquorless banquet."

SEVEN ARE INJURED IN CAR ACCIDENT

Rear End Collision Results in Telescoping on San Mateo Line.

SAN FRANCISCO, Oct. 29.—Crashing into the rear end of a car ahead which had stopped to allow a passenger to alight, an interurban electric car on the San Mateo line was partially telescoped late tonight at Colma, twelve miles south of here, and seven persons were injured.

J. O'Connell, motorman of the second car, sustained injuries about the head and a possible fracture of the skull. His condition is critical. The other injured are: Mrs. Christine Millet, Colma, fractured hip; W. Wendelt, conductor first car, seriously hurt; Vermond Dell, cut and bruised; A. Sustine, motorman first car, cut and bruised; G. Bottomley, conductor second car, minor injuries; Walter Whyte, minor injuries.

The first car which was a local, had come to a stop at Colma when the heavier car behind it, bound for San Mateo, ran into it from behind. The scene of the accident is on a considerable grade down which both cars were coming and the collision was of such force that the second car was telescoped. The injured were rushed to nearby hospitals and it is believed that there is danger of death only in O'Connell's case. He has not been able to tell what caused the collision.

BRUSH REPLIES TO PRESIDENT JOHNSON

Owner of Giants Asks for Investigation of Ticket Scandal.

CHICAGO, Oct. 29.—Aroused by the publication of reports quoting B. B. Johnson, president of the American League, as having evidence connecting the New York National League baseball club with the alleged furnishing to ticket scalpers of a supply of tickets to the world's series games, President John T. Brush, of the latter club, made public a letter today defying Johnson to proceed with an investigation. The letter follows:

"Chicago, October 29.

"B. B. Johnson, Esq.

"President American League, Chicago.

"Dear Sir:—My attention has been called to a recent newspaper article attributed to you to the effect that eight or nine thousand tickets for the recent world's series were given to speculators by the New York club at an advance of one dollar a ticket; that while you exonerate me personally, the article states that you know the essential facts and would investigate the scandal if you had the sanction of August Herrmann and T. J. Lynch.

"As the public has heard a great deal of late concerning speculators, ticket scandals, investigations and the expulsion of the New York club from the National League, I wish to say to you that you need not wait one moment for the consent of Messrs. Herrmann and Lynch in beginning an investigation so far as the New York club is concerned.

"You have my consent and may have the full cooperation of the employes of the New York club during the investigation.

"If what is charged in the article in true, then I wish to know it. If it is found not true, then that fact should be made public.

"Respectfully,

"JOHN T. BRUSH,

"President New York National League Baseball Club."

Brush is ill here at a hotel. He came to Chicago about a week ago to consult a physician.

MAKES SECOND TRIP THROUGH NIAGARA RAPIDS

NIAGARA FALLS, N. Y., Oct. 29.—Captain Claus Larsen of Detroit made today his second Niagara trip in a motor boat from the cataract to Lewiston. He completed the six mile trip through the turbulent water in twenty-five minutes, coming through without a scratch. Larsen says he is through with Niagara adventure, but next year will make a trip across the Atlantic in his boat, the "Niagara."

Larsen started from the Canadian side of the mist rock at 1:50 o'clock and swept under the lower steel arch bridge, five minutes later. Coming into Swift Drift, where the river breaks from the calm upper reach to the rapids, he steered towards the Canadian side. The boat rode the smaller waves without a tremor, but caught by the fierce current about midway of the rapids, she was hurled up and almost clear of the mountains of water. Once the craft was sideswiped and almost keeled over by a comber. The rapids trip took hardly more than a minute.

As the Niagara entered the whirlpool, her engine was working perfectly. Larsen kept toward the American side of the pool, but he was caught in a cross current and was almost drawn into the vortex. Only the hardest kind of work with the tiller prevented trouble. Once clear of the whirlpool, Larsen headed the boat up stream, in order to put things ship shape for the final test in the Devil's Hole rapids. He was badly buffeted in the lower rapids, but managed to hold a course close to the Canadian side and at 2:14 o'clock passed under the suspension bridge at Lewiston. He had made the five miles between the bridges in nineteen minutes.

Larsen made his first trip through September 18, 1910. The Niagara, the boat he used today, is fifteen feet long, five feet, six inches beam, and five feet deep. The engine is fourteen horse power. About 700 pounds of sand ballast was used.

THOUSANDS GO ABOARD PACIFIC FLEET SHIPS

Program for Naval Review at San Pedro Is Announced.

SAN DIEGO, Oct. 29—The fleet in the harbor kept open house today and thousands of visitors went on board the warships. The Oregon was an especial favorite and was fairly crowded from morning till late in the afternoon. The fine appearance of the ship was the theme of much comment.

This evening the entire program for the review at San Pedro was announced in special fleet order No. 8 issued by Rear Admiral Thomas. The fleet will leave for San Pedro at 7 p. m. Tuesday. The California, Admiral Thomas' flagship, will lead. The battleship Oregon will be in the second division commanded by Admiral Southerland. At daylight Wednesday morning the ships will come to anchor outside the breakwater. Their position will be 2 1-4 miles from the San Pedro shore and 2 3-4 miles from Long Beach.

The formation at the anchorage will be four columns and six rows, making twenty-four ships with the Vicksburg flying Admiral Thomas' pennant and having the invited guests aboard as she steams along the line. When the Vicksburg approaches within 1000 yards of the fleet each vessel will salute the admiral's pennant with thirteen guns.

At the conclusion of the review the officers of the ships will board the Vicksburg and have luncheon with invited guests. Then the guests will be taken to the Oregon. While they are inspecting the battleship, the submarines Pike and Grampus will give exhibitions of diving. The cruiser Colorados band will then board the Vicksburg, to which the guests will have returned, and give a concert in their honor. At 7 p. m. the ships will be illuminated. From 8 to 9.30 the searchlights will play. At 10 o'clock the illumination will end. During the review the crews will be in blue and the marines and members of the bands in full dress.

CONGRESSMAN SMITH IS PLANNING TO TAKE LONG OCEAN VOYAGE

(Special to the Republican.)

BAKERSFIELD, Oct. 29.—Congressman S. C. Smith of the eighth California district, who has been seriously ill since last February, is improving steadily. On Tuesday last he was sufficiently recovered to be able to stand the trip from the Monrovia sanitarium where he has been for several months, to Los Angeles where he has taken a residence and is attended by Mrs. Smith and daughter, Miss Dorritt.

Word from the Smith home is to the effect that he expects soon to be able to sit up in a chair. The trip from Monrovia to Los Angeles apparently did the patient much good and his constituency in this district will be pleased to hear of his improvement.

It is stated that the attending specialist has advised Smith to take a long rest, which may necessitate an ocean voyage of some length. In spite of his long illness, the congressman is taking a deep interest in public affairs and is extremely anxious to return to Washington for the December session of Congress but will hardly be able to do so.

STATE ELECTIONS NEXT MONTH; CALL FOR CONVENTION

Massachusetts Is Watched Very Closely By the Politician.

REPUBLICAN PLANS

Bourne Demands That Delegates Be Assigned According to Vote.

CHICAGO, Oct. 29. — Although the elections to be held November 7 will be quiet, compared with the presidential struggle a year hence, interest in them is keen.

States that will elect governors are Rhode Island, Massachusetts, Maryland, Kentucky, Mississippi, Louisiana and New Mexico. In other states, justices of the Supreme Court, members of legislatures and mayors will be among the officials chosen. Several vacancies are to be filled.

While this is regarded as an off-year, national interest centers in Massachusetts, where the Democratic and Republican parties have named full state tickets. Eugene N. Foss, who was elected as a Democratic governor in a Republican state last year, is a candidate for re-election. The Republican ticket is headed by Louis A. Frothingham, the present Republican lieutenant governor. Members of the legislature also will be chosen.

In New York a new assembly will be elected, as well as several justices of the Supreme Court and city and county officials. The assembly election will be unusually important this year as the Republicans will endeavor to obtain control of the lower house, thus enabling them to block any political legislation next year.

NEW STATES.

New Mexico votes for the first time in its history as a state for a full set of state officers, members of Congress and for a Supreme Court, eight district judges and eight district attorneys. It also will vote on a proposed amendment to the constitution, making the constitution more easily amendable.

Arizona on December 12th will hold its first state election for state officers, etc., the date having been fixed by proclamation.

Ohio will vote for municipal officers and delegates to the constitutional convention. In the largest Ohio cities the contest for city offices are unusually spirited because of divisions in the lines of both old parties and determination of leaders to strengthen their organization preparatory to the fight next year for delegates to the national conventions.

Pennsylvania elects mayors in all cities and in a number of these contests there is considerable interest.

Municipal officers also will be voted for among other states, in California, Utah and Tennessee.

TO SUCCEED HOKE SMITH.

Georgia will hold a primary to nominate a candidate for governor to succeed Governor Hoke Smith, who soon will resign to become United States senator.

Maryland, besides electing a governor, will choose a state comptroller, attorney general, judge of the court of appeals, the full membership of the house of delegates and half of the senate. Arthur P. Gorman, Jr., is the choice of the Democrats for governor while the Republicans have named Philip S. Lee Goldsborough.

New Jersey elects a legislature, but no state officials.

In Nebraska, judges of the Supreme Court, a railway commissioner and regents of the state University are to be elected, as well as a successor to the late Representative Latta in the third district. Five parties have tickets in the field.

Five parties also in Rhode Island where a full party ticket is to be elected, have nominated candidates. A legislature will be chosen. There is no general election in Kansas, but successors to the late Representatives Mitchell and Madison will be chosen.

CALIFORNIA CITIES.

California will hold no general election this year, but San Francisco, Sacramento and some smaller cities will ballot for municipal officers. In San Francisco, the issue is between the labor union party machine, controlled by Mayor McCarthy, and a coalition of Republicans and Democrats.

Mississippi will vote for all state officers, in Kentucky, a governor, lieutenant governor and railroad commissioners will be elected and Virginia will vote for legislative and county officers.

FOR 1064 DELEGATES.

WASHINGTON, Oct. 29—The call of the Republican national convention, to be issued by the national committee December 12 will provide for 1064 delegates, to be increased to 1072 if Arizona and New Mexico become states before the convention is held.

The increase from 980 delegates, which comprised the Chicago convention in 1908, is the result of reapportionment by Congress, which increases the size of the House of Representatives from 391 to 433 members, or 435 with the two new states.

A table showing the apportionment of the delegates to the 1912 convention has been prepared by Francis Curtis, in charge here of the combined publicity headquarters of the Republican national committee and the Republican congressional committee. This arrangement is expected to be adopted without change by the committee.

NEW DISTRIBUTION.

The distribution follows:

Alabama, 24; Arkansas, 18; California 26; Colorado 12; Connecticut 14; Delaware 6; Florida 12; Georgia 28; Idaho 8; Illinois 58, Indiana 30; Iowa 26; Kansas 20; Kentucky 26; Louisiana 20; Maine 12; Maryland 16; Massachusetts 35, Michigan 30; Minnesota 24; Mississippi 20; Missouri 36; Montana 8; Nebraska 16, Nevada 6, New Hampshire 8; New Jersey 28; New York 90; North Carolina 24;

(Continued on Page 4)

JOSEPH PULITZER BLIND EDITOR OF N. Y. WORLD, DEAD

IN CHARLESTON HARBOR ON WAY TO ISLAND HOME

Veteran of Civil War, Began Journalistic Career in Missouri.

BLIND TWENTY YEARS

Born in Hungary, Attained Distinction as American Publisher.

CHARLESTON, S. C., Oct. 29.—Joseph Pulitzer, proprietor of the New York World and of the St. Louis Post Dispatch, died at 1:40 o'clock today aboard his yacht, the Liberty, in Charleston harbor. The immediate cause of Pulitzer's death—was heart failure. He had been in ill health for several days, but until a few hours before the end none of those around him suspected the gravity of his condition.

The change for the worse came about 2 o'clock this morning, when he suffered an attack of severe pain. By daylight he appeared to be better and fell asleep after 10:30. He awoke at 1 o'clock and complained of pain in his heart. Soon after he fell into a faint and expired at 1:40 o'clock.

Mrs. Pulitzer arrived from New York today and reached the yacht shortly before her husband died. At his bedside when the end came, was also his youngest son, Herbert, who had been cruising with his father.

BURIAL IN NEW YORK.

Pulitzer's body will be taken north tomorrow afternoon in a special Pullman car. The funeral will be held at Woodlawn cemetery, N. Y., probably toward the end of the week.

Pulitzer's son, Joseph, Jr., is now on his way from St. Louis with his wife. One of his daughters will come from Florida and another from Colorado Springs, Colo. Ralph Pulitzer, the eldest son, is on his way to Charleston, and will meet the train enroute.

Up to an hour and a half before his death, Pulitzer's mind remained perfectly clear. His German secretary had been reading to him an account of the reign of Louis XI in France, in whose career Pulitzer had always taken the liveliest interest. As the secretary neared the end of a chapter and came to the death of the French king, Pulitzer said to him:

"Leise, ganz Leise" (Softly, quite softly.) They were the last words he spoke.

NEW YORK, Oct. 29.—Joseph Pulitzer, proprietor of the New York World died of heart failure today on board his yacht Liberty, in the harbor of Charleston, S. C., after an illness of two days. The news was received here in a telegram from his secretary.

Pulitzer, accompanied by his younger son, Herbert, left New York aboard his yacht October 6th, intending to take a leisurely voyage to Jekyl Islands, near Brunswick, Ga., where he had a winter home.

Aside from a heavy cold which prevented him from taking his daily drives in Central Park, Pulitzer was in his usual health when he left this city. He was taken ill on Friday and the yacht was put into Charleston. His illness proving to be serious, a telegram was sent to his wife, who left New York for Charleston yesterday, arriving shortly before he died.

The body will be brought to New York tomorrow when funeral arrangements will be made.

BORN IN HUNGARY.

For more than a quarter of a century Joseph Pulitzer has been one of the leading figures in American journalism. Born in Hungary in 1847 and educated there, he came to this country in 1865, enlisted in the Union army, and served as a cavalryman until the end of the war, when he settled in St. Louis, which was for many years the scene of his activity. For many years his newspaper training was as a reporter and afterwards as a city editor, managing editor and part proprietor of the Westliche Post, editor for Carl Schurz. He bought the St. Louis Dispatch in 1878 and united it with the Post, as the Post-Dispatch, which under his management became in a few years one of the best known and most widely circulated journals of the section.

Pulitzer's entry into New York journalism took place in 1883, when he bought the World, then a paper of small circulation. Its circulation and prestige grew rapidly under his general direction. A building to house it, which he erected in 1890 on Park Row, was, until overtopped by the skyscrapers of later years, one of the most striking of New York's office buildings.

GOES BLIND.

Pulitzer's sight began to fail him in the late eighties and at a time he became totally blind. Ever since he had been a partial invalid, but up to the last had kept general supervision over his newspaper properties here and in St. Louis and had taken pronounced interest in civic affairs. Much of his wealth has been given for educational purposes. He donated $2,000,000 to Columbia University to establish and maintain a college of journalism and established scholarships in that institution for deserving boy graduates of New York public schools.

During his residence in Missouri, Pulitzer served as a member of the legislature and was a delegate from that state to the Democratic National convention in 1886. He was elected to the forty-ninth congress from a New York district, but resigned after a few months' service.

ST. LOUIS, Oct. 29.—Joseph Pulitzer was discovered as a promising newspaper man in 1870 by Louis Willich, then a reporter on the Westliche Post. Pulitzer at the time was

(Continued on Page 4)

CHINESE MAY BE DEPORTED AFTER QUARTER CENTURY

(Special to the Republican.)

BAKERSFIELD, Oct. 29—Charging that he is in danger of being illegally transported from Bakersfield to Los Angeles with the ultimate aim of deporting him from America, Yick Wo, alias Charley Sam, a Kern Chinese restaurateur, held in detention upon orders of Edward B. Morse, United States Immigration Bureau agent, has applied for release by habeas corpus. Superior Judge Matson will hear Attorney Geo. E. Whittaker present argument in Sam's behalf at 10 a. m. Monday.

Sam claims to have been a bona fide resident of America for many years. There are persons in Bakersfield who claim to have known him here for at least a quarter of a century. He is now running a restaurant in East Bakersfield. It is claimed he has not the legal papers to show that he is a resident of this country.

COW DERAILS TRAIN; ENGINEMEN ARE HURT; PASSENGERS DELAYED

HOPLAND, Cal., Oct. 29. — The northbound passenger train on the Northwestern Pacific was ditched tonight a mile south of this place through a collision with a cow, just as the train ran out on a 20-foot trestle. The engine, mail and express cars left the rails, toppling into the shallow coulee beside the track. Fireman George Gilmore was seriously scalded and Engineer James Lawrence was bruised and cut. The passenger coaches remained on the track and the passengers later were brought to this place in tenins. They will not be able to proceed toward Ukiah until 4 o'clock tomorrow morning, as the track will not be cleared until then.

HAYWOOD DENOUNCES CALIFORNIA COURTS

Says McNamaras Will Not Be Given Fair Trial; Prosecution By Steel Trust.

CINCINNATI, Oct. 29.—William D. Haywood, former secretary and treasurer of the Western Federation of Miners, in a speech here today before the labor unionists and Socialists denounced the capitalists of the state of California, in referring to the McNamara murder case, and said that the juries were generally "packed" for the benefit of the wealthy opposed to the laboring class or the poor.

Haywood said the McNamara brothers are not guilty of the crime for which they are about to be tried and that the whole affair is a conspiracy on the part of the steel trust, which knows that the McNamara brothers stood between it and the laboring class. In conclusion he said they would not get a fair trial.

ARE MARRIED ON BOARD CRUISER WEST VIRGINIA

SAN DIEGO, Oct. 29.—On the after deck of the cruiser West Virginia this afternoon Miss Pearl B. Le F. Sturtevant of this city and Axel E. Tangren, ship fitter on the vessel, were married in the presence of 500 officers and men of the warship and two or three score civilian visitors. The ceremony was performed under a canopy of flags. Rev. L. N. Taylor, chaplain of the fleet, officiating. The West Virginia's band furnished music and at the conclusion of the ceremony hundreds of bluejackets cheered bride and groom. The wedding is the culmination of a romance that began last spring when the Pacific fleet was mobilized at this port.

FOWLER REACHES MARICOPA.

MARICOPA, Ariz., Oct. 29.—In an attempt to set a new American record for sustained flight Aviator Robert G. Fowler, transcontinental flyer, remained aloft today for four hours and 26 minutes. Fowler flew from Yuma here, a distance by the Southern Pacific railroad tracks, which he followed, of 165 1-10 miles. Fowler left Yuma at 10:58 this morning. He traveled at an average rate of forty miles an hour, hovering over this place for several minutes before alighting. The aviator will remain here tonight, leaving for Tucson early tomorrow.

TWO SWINDLERS AT ONCE ARE RE-ARRESTED

LEAVENWORTH, Kan., Oct. 29.—John C. Maybray and E. K. Morse, members of the famous Maybray swindling gang, were released from the federal prison here today but their liberty was brief. At the prison gate Deputy Sheriff Waddington and Prosecutor Frank J. Cornell of Council Bluffs, Iowa, re-arrested the two men on a state charge. Leon Moser, who was the fake foot racer of the gang, also was released to day, but was not re-arrested.

MINISTER TAKES ISSUE WITH REV. CLAYTON ABOUT CHRIST

Says Unitarian Pastor Denies Foundation Truths of Christianity.

New Testament Chronicles Witnesses to Many Miracles.

In a sermon delivered at the Darling Addition Christian church yesterday morning, Rev. Paul Hayes took issue with the attitude of Rev. Thomas Clayton of the First Unitarian church, as expressed in a sermon delivered on October 22, on "Christ and Present Day Religion." Rev. Hayes said:

For more than 1800 years, it was the almost unanimous agreement of the billions of professed Christians, that the New Testament history of Christ, his miraculous birth and works, resurrection and ascension, was a credible and literal account of facts infinitely important.

My heart burns within me that even professed ministers of the gospel are able to deny these foundation truths of our holy religion without present protest.

Jesus claimed a more than human origin and powers. He was either true or false.

The destructive criticism of today is a practical denial of Jesus' honesty or sanity. How, then, do statesmen, lawyers, orators, poets, painters, sculptors, martyrs, pedagogues, moralists and Christians take him as a model?

Why does Mr. Clayton of the Unitarian church in his sermon on "Christ in present day religion," reject the testimony of John? The friends and opponents of Christianity of the first centuries accepted John on a par with the other New Testament writers, and as having written in the first century. Why does Mr. Clayton deny the miracles?

MIRACLES PROBABLE.

Are miracles more improbable than evolution?" Has anyone ever seen (or claimed to see) a case of spontaneous generation, or transmission of species?

But the eight writers of the most widely read and accepted theory in the world today, were eye witnesses to thousands of miracles.

These miracles were of every conceivable kind, under every conceivable circumstance; with more than a million witnesses, continuously, for three and a half years.

The infidel Gibbon says that many millions accepted this testimony within eighty years, and were ready to die for it.

Paul, whom Mr. Clayton rates above Christ, testifies that there were more than five hundred witnesses of Jesus' resurrection.

KINGDOM HAS COME.

Mr. Clayton says that the doctrine of the nearness of the Messianic Kingdom, 'as he understood it,' has few adherents today.

By comparing Matthew 28:18, Acts 2:36, Ephesians 1:21, Colossians 1:13 and Revelations 1:9, Mr. Clayton will find that the kingdom has already come. It was "very near" in Jesus' day, and began the first Pentecost after his death.

Mr. Clayton misunderstood and Jesus "understood it." Many of us are trusting Jesus yet.

Mr. Clayton says that Jesus does not teach the necessity of faith in his atonement, in the gospels.

Jesus says in Mark 16:16, that he that believeth not that good news "shall be damned."

Mr. Clayton says that Christ's "potent" teachings are not peculiar to "Christian systems." No wonder, when Moses and Christ have leavened all world systems, and every nation has been made better thereby.

But Mr. Clayton adds that Jesus' life was too "passive" and "ascetic," and that the "golden rule" was more ancient than Christ. I suppose he means that Confucius' "silver rule" was more ancient than Christ. But the silver rule is "passive," while the golden rule is positive and active.

Jesus was the most active being on earth. I dare Mr. Clayton to do as much, in as short a time.

So far from being ascetic the people of his time contrasted him with John the Baptist in that respect. He mixed with all classes in their feasts, and drew his parables from all lines of national life.

CHRIST AGGRESSIVE.

He was aggressive and revolutionary in perpetual influence.

But Mr. Clayton remarks that an all conquering Christ is too "dogmatic" for this age. Too fast, and too slow; too ascetic, too dogmatic. So "this age" will "crucify the Son of God afresh," and scorns a basin of water, to wash its hands. Pilate "found in him no fault at all."

Mr. Clayton says that Hornack declares that religion consists of love to God and man.

Who are Clayton and Hornack? Jesus was the author of that famous truth.

I defy "This Age" to produce a moral or religious idea in advance of Jesus the Christ.

Mr. Clayton says that Jesus is to us 'more of a teacher than a king,' and that "the gospels picture him as a servant of men."

Matthew says he has "all authority in heaven and on earth."

Peter, the Great, was a better king for being a teacher and servant of men.

This Age, and Rev. Clayton, would do well to read First Thessalonians, 1:7-9.

A WOMAN'S BURDENS are lightened when she turns to the right medicine. If her existence is made gloomy by the chronic weaknesses, delicate derangements, and painful disorders that afflict her sex, she will find relief and emancipation from her troubles in Dr. Pierce's Favorite Prescription! If she's overworked, nervous, or "run-down," she has new life and strength. It's a powerful, invigorating tonic and nervine which was discovered and used by an eminent physician for many years, in all cases of "female complaints" and weakness. For young girls just entering womanhood; for women at the critical "change of life;" in bearing-down sensations, periodical pains, ulceration, inflammation, and every kindred ailment, the "Favorite Prescription" will surely benefit or cure.

Dr. Pierce's Pellets cure biliousness.

IF?

If you want to have the best of fruit brandy in your house as a drink, you must get some of our Apple Brandy. It has a peculiarly delicate flavor that you will like.

Free coupons for Rogers' silverware with all purchases.

Mail orders promptly filled.

Kaehler Bros

LIQUOR STORE,
Agents for Pabst Brewing Co.,
1017 J ST., FRESNO, CAL.
Phone 175.

A Complete Cure of Bladder Trouble

I am pleased to testify to the merits of Dr. Kilmer's Swamp-Root, which I had occasion to use for bladder trouble, which my physician was unable to relieve.

Four fifty-cent bottles of your remedy effected a complete cure.

Yours truly,
PETER VAN DEINSE,
Greenville, Mich.

State of Michigan
County of Montcalm } ss.

The foregoing has this 12th day of July, 1909, been subscribed and sworn to before me a Notary Public in and Montcalm County, Michigan.

FRED A. GLEASON,
Notary Public.

Letter to
Dr. Kilmer & Co.,
Binghamton, N. Y.

Prove What Swamp-Root Will Do For You

Send to Dr. Kilmer & Co., Binghamton, N. Y., for a sample bottle. It will convince anyone. You will also receive a booklet of valuable information, telling all about the kidneys and bladder. When writing, be sure and mention the Fresno Daily Republican. Regular fifty-cent and one-dollar size bottles for sale at all drug stores.

The Lowest Priced Typewriter

We have the lowest prices in typewriters because they are machines that have been used and we can afford to sell them at a low price. They are as good as new machines because we have put them in perfect condition. If you are thinking of buying a typewriter, see what we can save you before you buy a new one.

Bushee Bros.
2026 MARIPOSA STREET,
FRESNO, CAL.

FINEST PORTRAITS AND VIEWS
Maxwell & Mudge, J and Fresno.

A MOTHER'S DUTY

It is the duty of every expectant mother to prepare her system for the coming of her little one; to avoid as far as possible the suffering of such occasions, and endeavor to pass through the crisis with her health and strength unimpaired. This she may do through the use of Mother's Friend, a remedy that has been so long in use, and accomplished so much good, that it is in no sense an experiment, but a preparation which always produces the best results. It is for external application and so penetrating in its nature as to thoroughly lubricate every muscle, nerve and tendon involved during the period before baby comes. It aids nature by expanding the skin and tissues, relieves tenderness and soreness, and perfectly prepares the system for natural and safe motherhood. Mother's Friend has been used and endorsed by thousands of mothers, and its use will prove a comfort and a benefit to any woman in need of such a remedy. Mother's Friend is sold at drug stores. Write for free book for expectant mothers, which contains much valuable information.

MOTHER'S FRIEND

BRADFIELD REGULATOR CO., Atlanta, Ga.

STOVE FURNACE RANGE

Wellington Coal

This is the coal that has become standard in this part of the country. We have lots of it as well as many other kinds, including anthracite for furnaces, anthracite that tests 90 per cent, an unusually high test.

Dorsey-Parker Co.
Successors to
DORSEY-ROBINSON CO.
Railroad Reservation
on South I Street. Phone 80.

HUSKY PORTUGUESE IS BEING HELD AT JAIL

Frank Silvia Imagines He Is in Training for Big Athletic Event.

Frank L. Silvia, a husky Portuguese, is being held at the Fresno county jail on a charge of insanity. Silvia was arrested early Sunday morning at the Ventura lodging house after he had succeeded in running all the inmates out of the house. Patrolmen Fornes and Wickstrom made the arrest and it was only by cleverness on their part that they were successful in getting Silvia to jail with only one fight.

A call was sent into police headquarters that a crazy man was raising a disturbance at the Ventura house. The officers rushed to the place and found Silvia in his room going through peculiar gestures. When questioned Silvia replied that he was preparing for an athletic event and that he was getting into training. He displayed his large arms to the officers and asked their opinion as to his ability to win the contests. The patrolmen agreed with Silvia on all subjects and finally persuaded him to accompany them to the police headquarters where he would be given the use of the patrolman's gymnasium. Silvia readily consented but in place of taking him to the city hall the officers took him to the jail and lodged him in a cell.

Near the jail Silvia decided that he didn't care to practice in the officer's gymnasium and started to return to his room in the lodging house. Silvia was told that he must go to jail and a fight ensued. The officers were forced to handcuff Silvia before they succeeded in landing him in the bastile.

Wickstrom's handcuffs were too small and wouldn't reach around Silvia's wrists. Fornes was just able to make the little pieces of steel meet after placing them around the man's wrists.

Silvia is a powerfully built man. It is said that he was confined in the Stockton asylum and was committed from Fresno county during former Sheriff R. D. Chittenden's administration. Silvia has been working long hours here of late and has not been getting much rest. It is thought that his attack of insanity is due to the loss of sleep. Silvia is only violent at times. Yesterday he attempted to destroy everything in his cell and was tearing up the floor when he was stopped by the officers. He was taken out of the insane ward and again lodged in the county jail.

HARRY SHERWOOD SAID TO BE WORTH $200,000

Wife Declares Former Fresnan Has Deeded Property to His Son.

Mrs. Willie Sherwood, wife of Harry Sherwood, formerly manager of the Sperry Flour Co. in Fresno, has taken steps in San Francisco to bring her husband into court to explain his present financial and mental condition. Sherwood says he is poor in pocketbook and mind. His wife declares he is worth $200,000 and his mind is normal. Mrs. Sherwood says her husband has transferred all his property to his son, Millidge Sherwood. The San Francisco Examiner of yesterday gives the woman's side of the story, as follows:

Undismayed by the statements of Harry Sherwood, once vice-president of the Merchants' Exchange, and general manager of the Sperry Flour Company, that he has been reduced to poverty from a position of wealth and influence, Mrs. Willie Sherwood yesterday took steps that will bring her husband into court to explain his present financial condition.

Mrs. Sherwood, who has filed suit for separate maintenance, obtained an order from Presiding Judge Mogan of the Superior Court compelling Sherwood to appear and show cause why he should not pay her $250 a month alimony and $500 counsel fees.

Mrs. Sherwood is said to have announced that she does not believe that her husband is really in straightened circumstances and that if he is it is because he has transferred his holdings, the value of which she places at $200,000, to his son, Millidge Sherwood.

Mrs. Sherwood claims that El Dorado county property now standing in the name of Millidge Sherwood is community property. She will ask the court to restore it to the name of her husband so that she may obtain her half.

REEDLEY JOTTINGS

REEDLEY, Oct. 29.—The Ladies Aid Society of the Baptist church gave a reception to the members of the congregation Friday evening in Lodge Hall. Mrs. Wimes acted as chairman of the committee. There was a large attendance and a very enjoyable time.

Bishop Sanford will arrive in Reedley early Monday and will remain till Thursday celebrating communion Wednesday morning and holding a baptismal service Wednesday evening.

The young people's societies of the Mennonite, Methodist, Baptist and United Brethren churches are to hold a union Hallowe'en party next Tuesday night at the United Brethren church. All the young people of the town are invited to be present. The church will be appropriately decorated. The hobgoblins, spooks, and ghosts will walk and engage in many strange performances.

J. Sinn has sold his place south of town to C. F. Wilmer from Niagara Falls, New York. The consideration for twenty acres in bearing peaches was $13,000.

Two carloads of honey weighing 88,000 lbs. were shipped last week to Kansas City, Missouri, by S. McCubbin and others.

TITLE IS SETTLED IN LAND ACTION

BAKERSFIELD, Oct. 29.—Superior Judge Mahon has granted judgement in favor of I. L. Rosenthal against Mrs. J. A. Saucedo and H. Hirschfeld and others, quieting title to the east half of the northeast quarter of section 11, 27-20.

The Ida May Oil Company has been given judgment against the Phoenix Interstate Oil Company for $415.10.

BAKERSFIELD, Oct. 29.—W. E. Osborn, a helper employed on the new Bank of Mariposa building at Mariposa has sued M. T. Kean, a Bakersfield contractor for $19,600 damages for injuries alleged to have been received when a scaffolding fell on October 23rd.

FOWLER PERSONALS AND NEWS NOTES

FOWLER, Oct. 29.—The Fowler W. C. T. U. gave a banquet last Friday evening in the C. E. Hall of the United Presbyterian church to the teachers of Fowler, and a number of other specially invited guests. After the banquet a program was rendered, and an enjoyable evening spent by all present.

The regular meeting of the child of St. Michael's church will be held next Wednesday afternoon in the home of Mrs. Andrew Mattei.

The Fowler Social Club gave a dance last Friday evening at which some twenty couples were present. A very pleasant evening was spent until midnight, when the music ceased, and, of course, with it the dancing. The club expects to have a number of dances throughout the winter, and it is hoped that an even greater number of those invited will see their way clear to attend in the future.

Mrs. Thomas Boyd recently sold her eighty acre ranch southeast of Fowler to C. W. Adams of Port Huron, Mich., for $32,000. Mrs. Boyd will make her future home in San Francisco.

Mrs. Draper of Kingsburg was a visitor with her parents, Mr. and Mrs. Honell, Friday and Saturday.

Rev. H. E. Dibble of St. Michael's church, is attending a missionary conference at Sacramento. He spoke Saturday morning on "The Weekly Offering." His church will not hold services today.

Arthur Young arrived in Fowler Friday evening to assume charge of the local lumber yard during the absence of the manager, W. K. Kendrick. Mr. Kendrick will resume management after November 12th.

A. C. Lesher won the fourth suit in the weekly drawing of the Fowler Suit Club, last Saturday evening.

Rev. H. E. Dibble, pastor of St. Michael's Intendent of the Anti-Saloon League, delivered the sermon in the United Presbyterian church this morning. He also spoke at the Christian church in the evening.

Mrs. James G. King of Trinity county is visiting with her parents, Mr. and Mrs. Charles Belville.

FOWLER LUMBERMAN IS TO WED HERE

FOWLER, Oct. 29. — W. K. Kendrick, local manager of the Valley Lumber Company, left for Fresno Friday evening with the intention of being married on Monday to Miss Elizabeth Wells. After the ceremony, Mr. and Mrs. Kendrick will enjoy a two weeks' vacation before making their permanent home in Fowler. They will reside in the new house across from the grammar school, put up expressly for them by M. H. Miner.

DEPUTY SHERIFF RETURNS TO CITY

Accompanied by his father, Rev. C. N. Botorff of Salina, Kans., Deputy Sheriff Oscar Botorff yesterday returned from Kansas City, Missouri, where he went after J. P. Myers, who was under arrest here on a charge of embezzlement. Botorff returned to Fresno without his prisoner as the governor of Missouri failed to recognize the extradition papers and Meyers was able to get his freedom on bail. The governor of Missouri will decide the case definitely on November 25. Myers is wanted here for the alleged embezzlement of money while he was cashier at the bank at Kerman.

Rev. Botorff, who is a minister of the Methodist denomination, will visit with his son and may settle permanently in this section of the country. Rev. Botorff owns a large farm in Kansas.

SIX PERSONS THROWN FROM RIG IN RUNAWAY

Family Is Scattered Along Street for Block; Rig Is Demolished.

SELMA, Oct. 29.—K. Terkanian, wife, and four children, were painfully injured in a runaway which caused considerable excitement on West Second street last night. All of the occupants of the rig were thrown out with miraculous escapes from serious injuries. The team took flight at a train near the Southern Pacific depot. Before the frightened horses had gone a block one of the children was thrown out. The rest of the family was thrown out at different points along the street. In turning from the end of Second street into Nebraska avenue, the rig was overturned and completely demolished just after the driver had been thrown out. Doctor J. H. Wagner was called, and attended the several members of the family, none of whom were hurt beyond bad bruises.

Rev. O. P. Noble, and wife, who now reside at Anderson, arrived in Selma this morning and are visiting at the home of their son, S. H. Noble.

Miss Vernie Watson of Oakland is here on a visit with relatives.

Rev. D. C. Williams, and wife, who is a sister of Mrs. R. E. Stevens, and Mrs. A. R. Steinwand, are here from Red Bluff visiting with relatives. Rev. Williams filled the pulpit at the M. E. Church, South, this morning in the absence of the new pastor, Rev. J. W. Taylor.

EASTERBY SCHOOL TO OPEN TUESDAY

The Easterby school, which has been closed because of a recent epidemic of scarlet fever, will be opened Tuesday, according to a statement made yesterday by Mr. Eliot, a member of the board of trustees of the school district. Parents of the children that were infected with the disease have agreed to keep their children at home until they are completely cured, and under those conditions parents need have no fear for the safety of their little ones.

DO YOUR FINGERS, ARMS AND LIMBS GET NUMB, ALWAYS FEEL COLD?

That's from Gas in your stomach interfering with your blood circulation, because the gas presses against your heart.

Do you know that you can positively (mind you, forever) stop this with BAALMANN'S GAS TABLETS. Why? Because BAALMANN'S GAS TABLETS prevent the formation of Gas and forever cure where every other Dyspepsia Remedy has failed. TRY IT.

These peculiar tablets are sold for 50c a bottle by nearly every druggist. If not in stock tell him to get them for you from his wholesaler, or send 50c in silver, stamps or money order to Hahnemann Pharmacy, 324 Sutter St., San Francisco.

Children Cry for Fletcher's

CASTORIA

The Kind You Have Always Bought has borne the signature of Chas. H. Fletcher, and has been made under his personal supervision for over 30 years. Allow no one to deceive you in this. Counterfeits, Imitations and "Just-as-good" are but Experiments and endanger the health of Children—Experience against Experiment.

What Is CASTORIA

Castoria is a harmless substitute for Castor Oil, Paregoric, Drops and Soothing Syrups. It is Pleasant. It contains neither Opium, Morphine nor other Narcotic substance. Its age is its guarantee. It destroys Worms and allays Feverishness. It cures Diarrhœa and Wind Colic. It relieves Teething Troubles, cures Constipation and Flatulency. It assimilates the Food, regulates the Stomach and Bowels, giving healthy and natural sleep. The Children's Panacea—The Mother's Friend.

The Kind You Have Always Bought

Bears the Signature of
Chas. H. Fletcher

In Use For Over 30 Years

THE CENTAUR COMPANY, 77 MURRAY STREET, NEW YORK CITY.

Better Light, Convenience and Lower Insurance

THE use of electricity in the house means that you have the benefit of better, cheaper and more convenient light. Besides this, the power can be used for a number of other household purposes that means saving or lightening housework.

We are doing this work now and allowing payment in monthly installments. The lowering in insurance and the greater convenience will alone make it more than worth while to have your house wired.

Monthly Payments On Your Wiring

San Joaquin Light & Power Co.

THINK IT OVER!

Over seventy legal reserve Fire Insurance Companies doing business in California in 1910; only three of them were California companies. Is there room for another home company? **THINK IT OVER.**

In the last ten years statistics prove that the fire insurance business in California has practically trebled. **THINK IT OVER.**

In no sense has the introduction of new capital into this line of business kept pace with its growth. Why not? **THINK IT OVER.**

Statistics prove that during the year 1910 that after paying all losses, commissions and expenses the companies operating in California cleaned up a net profit of over five millions of dollars, or enough to show an earning of over 10 per cent on fifty millions of capital. Does California offer a good field in which another home company may successfully and profitably operate? **THINK IT OVER.**

THE SAN JOAQUIN VALLEY contributed in premiums two millions of dollars to the fire companies in 1910. The same ratio of profit applying that govern results in the state shows that this valley alone contributed to the net profits made the enormous sum of $700,000.

Don't you think it would be to our advantage to keep this money at home? **THINK IT OVER.**

Analyze the foregoing figures and learn that during the year of 1910 the San Joaquin Valley contributed to the profits of the Fire Insurance Companies for each individual minute approximately $1.33, for each individual hour of 1910 $80, and for each day of that year $1920, and for each week $13,450, and for each month in the neighborhood of $58,000. When it is within our power to stop a drain of this kind should we do it? **THINK IT OVER.**

If these figures are facts, can you figure where any man in the San Joaquin Valley can consistently withhold his support from the Pacific National Fire Insurance Company, now being financed in the city of Fresno? **THINK IT OVER.**

Insurance Commissioner Hotchkiss of the State of New York within the last few months made the statement publicly that the "need for new fire insurance companies is more serious than the need for bread." When an authority of this high character makes an assertion, isn't it worth consideration? **THINK IT OVER.**

The Pacific National Fire Insurance Company invites your co-operation and is justified in predicting for you handsome returns for your support. A home company, financed with home money, officered and directed by home men, selected by you. Isn't it a golden opportunity and doesn't it deserve your support? **THINK IT OVER.**

Give it an expression of your support and consideration by cutting out and mailing in the coupon to be found herewith.

Pacific National Fire Insurance Company

Rooms 15 & 16 1149 J Street

Financing Company
Pacific States Holding Co.

COUPON, Cut This Out and Mail to
PACIFIC STATES HOLDING CO.,
1149 J Street, Fresno, Cal.

Gentlemen—Kindly furnish without expense to me full information regarding the organization and financing of a fire insurance company with headquarters in the City of Fresno.

Yours truly,

.....

Address .....

GOD'S REJECTED WOMAN, SUBJECT OF SERMON BY REV. HUGHES

Points Out How Many Women Convert Good Qualities to Accomplish Evil.

Those Who Reject God, He Says, Are in Turn Rejected.

Rev. Samuel Hughes, pastor of the Grace M. E. church, preached yesterday on "God's Rejected Woman." Women who reject God, he said, are in turn rejected by God. He spoke in part as follows:

My subject is not a pleasing one to speak of, yet I think it essential to consider woman from both sides of life. When speaking of woman all gentlemen do so with the highest sense of respect and courtesy, but even woman should not blind our eyes to things as they really are

Woman is a mighty possibility either for good or bad. My text infers that a rich piece of soil with advantageous rains will produce either a fine crop of profitable fruit or thorns and briars. If thorns and briars are the production of any woman's life, she certainly is rejected by the husbandman.

Woman who reject the word of God are rejected by the God of the word.

Thoughtful women are thankful for the word. They understand what it has done for their elevation.

Grecian and Roman womanhood is not to be admired. Their prevailing type was that of worldliness and wickedness, with no high aim in life. Fashion and society absorbed the feminine attention. Polygamy became the thing of that day. In Rome things were no better. Cicero divorced his wife for a younger woman. Martial in one of his epigrams mentions a woman who married her tenth husband within a month. Seneca says that there are "distinguished women of noble families who reckon their years not by the number of the consuls, but by that of their husbands. Woman was a slave with no appreciative word or caress due to her until the word of God elevated her and made her a companion on an equality with her mate. How? By giving her a dignity and culture like unto the angels of God, which appealed to Pagan leaders causing them to exclaim, "What woman those Christians are."

ENEMY OF WOMEN.

God's rejected woman is the enemy of womankind. God's accepted woman forces the world to her feet. Unless she submits to the word of God and brings forth fruits of righteousness, woman is but a beautiful creature without fixed principles, a cloud without water, driven by every breeze, or she resembles a tigress robbed of her young, fierce and revengeful.

Woman is a proud creature. God armed her with this weapon as an instrument to safeguard her honor and spurn on to the attainment of one of God's first class creatures. Yet how often is this weapon turned upon self for its own destruction.

Pride is a virtue. Pride is also a vice. Without pride a woman cannot be virtuous. Pride becomes vice when it has an imagined superiority, an haughty bearing and arrogance of manner. Woman of this stamp are placed amongst those of God's rejected.

A proud woman is a dark spot upon the magnificent transparency of womankind. She causes irritation, uneasiness and trouble in every circle which she moves. She becames fastidious in manner, critical in judgment, and always burdened with an imagined superiority. She sends out her tentacles to draw unto herself and her family.

If woman desires fellowship with heavenly beings, and admiration from terrestial creatures, she must worship with Mary in the anointing of the Saviour's feet.

No creature is as repellant as the proud garnish woman. She is despised on the platform, in the club room, and especially in the home.

STRENGTH OF WOMAN'S LOVE.

A woman's love is stronger than death, and her hate is fiercer than flame. Woman has no moral right to hate. Hate is a fire that burns in the bones of all that possess it. It consumes both beauty and grace and puts its victim on the side of the fierce spirits of hell. Its cry is for blood and revenge.

The world's history is one great groan arising from the victims of hatred. Let us cite one woman from amongst many women that has caused heaven to veil its face and mankind to blush with shame.

Catherine de Medeci became the bitter foe of the Protestants of France. She persuaded the younger kind in believing that the Huguenots were preparing for the overthrow of his majesty's government. Under the solemn oath of protection the principal Protestants of France accepted the invitation to come to Paris to celebrate the marriage of the King of Navarre and the King's sister. On that awful morning, August 24th, as the cathedral bells pealed out the hour of 3, hell was let loose, nor did those bloodhounds cease their carnage until 30,000 had fallen victims to that wrath. It is said that the tigress, Catherine de Medeci watched this awful scene with entire satisfaction. Hatred disregards truth, treats as a joke a solemn vow, surmounts both conscience and moral obligation to satisfy its bloody intention. O woman, woman, when ill thy mind is bent, all hell contains no fouler fiend.

MOST DANGEROUS CLASS.

I could speak of the clamorous woman, the willful woman, the forward woman, the contentous woman, and many other types of women that stand in the rejected ranks of God; but in concluding, let me briefly state that amongst all the rejected women of God the most dangerous is the seducer. Jezebel is regarded as the queen of this type of womanhood. God's complaint with the church of Tyratire is: "I have this against thee, that thou tolerates the woman Jezebel, the seducer of my people." The seducer is not to be tolerated.

A woman who draws a man into her net in order to get her own way is not to be tolerated.

Seductive qualities are to nearly related to the serpant's nature, to be possessed or practiced by respectable woman, therefore let woman submit to the cleansing power of the word of God; it has given her a place amongst men, it will give her a place amongst the Gods.

TO CURE A COLD IN ONE DAY
—Take Laxative Bromo Quinine Tablets. Druggists refund money if it fails to cure. E. W. Grove's signature is on each box. 25c. •

PROPHETS' MORAL CODES NOW OBSOLETE, SAYS REV. CLAYTON

Laws of Conduct Not Made By Divine Right But By Knowledge.

Points Out Many Incidents in Old Testament, Now Held Immoral.

Rev. Thomas Clayton preached at the First Unitarian church yesterday morning on "The New Basis for Morality." In the course of his remarks he pointed out that moral codes of ancient times are not seriously considered in modern thought. He spoke as follows:

The study of civilization shows that whatever has been proved necessary for human well-being, has finally become a law of conduct and been made compulsory, as experience has taught the race. Race consciousness is expressed both in the masses of society and in individuals. Sometimes the individual voice has proved the more true, and then we call the person a seer or prophet. Such were Isaiah, Jesus, etc.

The modern seers or prophets have been such men as Luther, Wilberforce, Wendell Phillips, Theodore Roosevelt, and hosts of others. Their value as teachers, however, has been finally judged by the social response and the results, and not by any supposed "Divine authority" vested in them. It may be safely granted that if the teacher has the truth in the end the masses will accept it from him. In nearly every case the truth is mixed with some grave errors, yet because the doctrine is seen to have some basis of truth, it is accepted and becomes authority for many.

In former times, when any code became general and effective, its influence was enhanced by adding "divine sanction." Some form of "Thus saith the Lord" was added. It needs to be impressed upon us that "divine sanctions" never originated any moral codes, but the codes were always established in the life of the people, before it was discovered that the gods willed them.

KNOWLEDGE CHANGES CODES.

Knowledge changes codes, however ancient or sacred. It steadily undermines the claim to divine authority, because it works for a better code.

This can be easily demonstrated from history.

Formerly, tribes and nations were "devoted to the gods," i. e., were slaughtered as an offering. Horrible cruelties of this kind are on record in the Old Testament, all committed in the name of Jehovah. All this slaughter, rapine and cruelty, is now condemned by all civilized peoples. Slavery is represented as sanctioned by Jehovah, and a sweet little book in the New Testament tells how Paul sent a converted slave back to his master, Philemon, whom he begs to treat him kindly. No prophet of our day would do such a thing. Polygamy and concubinage were allowed, and in some degree sanctioned in the Bible. Hagar bears a son to Abraham, and there is no sort of condemnation, except that Ishmael is the son of a "slave," and for that reason alone, cannot inherit.

Jesus himself is represented as being descended from Bathsheba, the stolen wife of David, whose son, Solomon, was chosen by Jehovah as king, in preference to his elder brothers. Such morality would not be tolerated now, but Mormons and bigamists are prosecuted.

Kings formerly were all of divine origin. Then they ruled by "divine right." It was "Touch not the Lord's anointed." Until very recently many people regarded Cromwell as a traitor and rebel. The term "regicide" was applied with horror, but now monuments are built to him. Washington is not a traitor to King George, but "the Father of His Country." Even wars, formerly regarded as holy and righteous, and Jehovah as the "God of battles," are becoming criminal and immoral.

MAN IS AUTHORITY.

Thus it is easily proved that moral codes advance and change with the progress of civilizations.

It will be asked, if this is true, "What authority is left to create moral law? Calamity prophets like Boice, cry "None! Nothing if left but moral anarchy."

We answer, race consciousness and experience have given us all the moral laws, recognized as of real and permanent value.

Even ignorant savages early learned that "lies separate men," that deceit creates chaos and ruin. Experience soon taught men thry ought to and must be, truthful. The very stability of society, and safety of property, revealed the necessity of honesty, faithfulness to agreements or covenants, proved necessary to co-operation and social well-being. Codes of justice were formed 3000 or 4000 years B. C., because men felt the need of them.

"Righteousness," or right living, was always that mode of life that was proved most essential to human well-being and happiness. It has changed radically with changing social conditions.

"Love and hate, "by their fruits," showed their relative value. None of these things required a special "Revelation" to introduce them; they grew up out of human experience and necessity. The harmony of our individual conscience with the race consciousness will be seen to furnish all the authority that moral codes can have. For no impracticable command in the name of God, can have our obedience. Take for instance, "If thine enemy smite thee," etc. Who obeys? Not stationary commands, but developing principles, are the safest rules to follow, and society may be depended upon to take care for its own welfare. God gave men brains and hearts to govern their lives, and they are far safer guides than the dogmatic utterances of ancient prophets and seers, who were no wiser than the general spirit of their age.

HORSES HITCHED TO WAGON RUNAWAY

A team of horses hitched to a bakery wagon Saturday night became frightened on Mariposa street and ran away. In rounding the corner of K and Mariposa streets one of the horses slipped to the ground, and in some peculiar manner the wagon was on top of the horse before the other animal could come to a standstill. A crowd quickly gathered and the wagon was tipped over on its side and the horse was allowed to get up. Men then tipped the wagon back on its wheels again. Neither of the horses was injured in the runaway.

NORTH SIDE CHRISTIAN CHURCH SERVICES COME TO CLOSE

Twenty-One Accessions to Church as Result of Special Meetings.

Rev. C. L. Beal Preaches on Need of Christian Men in This Country.

The series of special evangelistic meetings being held at the North Side Christian Church came to a close last night. There have been twenty-one accessions to the church. This evening at 4 o'clock a number of new converts will be baptized. A reception will be held at the church on Tuesday evening for the new members and their friends.

Yesterday Mr. Beal spoke three times. The subject of the sermon at 11 a. m. was "Opposing Our Own Best Interests." In the afternoon a social meeting for men was held at which time Mr Beal delivered an address on the subject of "Defending our Nation." In the evening the subject was "Almost Persuaded."

"Each year we spend enormous sums in providing protection from other nations and from the criminally inclined among our own inhabitants. Our national defenses consist of a large navy, a standing army and many forts and coast guns.

"Add to this the cost of maintaining all our peace officers, together with the money invested in penal institutions and we are surprised at the enormous sum spent each year to protect us. Yet in this country statistics show that crime is on the increase.

"There are many reasons for this carnival of crime in spite of our police and army and navy. Chief Justice of England, Lord Alverstone, gives ninety per cent of the proportion of crime due to intoxicants. Judge Wm. J. Pollard, of the police court of St. Louis, has named 85 per cent as his estimate. I want to say that intoxicants are at the bottom of most of the crime going on in Fresno and you can verify this statement by watching the daily papers. These papers are not issued in the interests of temperance, but to give the news, so that frequently the real cause of the trouble is not given, but time after time the reporter incidentally mentions the man had been drinking.

MANY DIVORCES.

Another fact I want you to notice. We strive to protect the home, but the United States government through its Census Bureau has opened our eyes to the fact that no place on earth except in Japan are so many families wrecked by divorces as in the United States. In forty years the divorces have increased three times as fast as the population. In 1906 the number of divorces was 72,062. At the rate of increase shown in the past, the number for last year would be fully 75,000, or about 250 a day, not counting Sundays and holidays when no court sits. It will take something more than soldiers and policemen to protect the children in homes like these.

We are not in a fraction of the danger from a foreign nation that we are from our own crimes and vices. The thing we need is more genuine Christian men. The best place to produce Christian men is in Christian homes."

GHOSTS AND GOBLINS AT HALLOWE'EN JINKS

Y. M. C. A. and Y. W. C. A. Are to Hold Joint Social on Tuesday Night.

The joint social committees of the Young Men's Christian Association and the Young Women's Christian Association have arranged for a novel and interesting program, which will be given on Tuesday evening.

The entertainment schedule calls for a meeting at the Y. W. C. A. rooms at 8:00 o'clock sharp, where a fearsome array of witches will startle and interest the spectators for forty-five minutes. Next, the guests will form in a grand march to the Y. M. C. A. building, where they will be greeted by a ghostlike reception committee which will give them the glad, as well as the cold hand of welcome. Escorted by this ghastly crew, they will next pass to the lower regions, where demons, ghosts, skeletons, and Blue Beard with his many silent wives will hold their levee. Visitors are promised innumerable chills and spinal vibrations without extra charge.

Up stairs in the social rooms and parlors, Gypsy fortune tellers will move aside the dark mantle of the future, and patrons who visit them will catch cheery glimpses of a bright impending fortunes, free of cost. The Y. M. C. A. Mandolin Club, which now numbers sixteen players and the Y. M. Male Quartet will do their part in furnishing an excellent musical program, and Miss Christena Ellithorpe will give that ever popular and especially appropriate reading, "The Goblins Will Git You If You Don't Watch Out."

Refreshments will be served during the evening, apple bobbing will be enjoyed, and the rooms will be decorated in a very appropriate and suggestive manner. All are invited to enjoy this social with the Association, free of cost, with the exception of the small charge made for refreshments.

A number of people, other than those on the scheduled program, will come arrayed in ghastly robes, and prospective guests are warned beforehand, not to stray far from the protecting glare of the orthodox electric lamps.

CURES CHILLS, FEVER AND MALARIA

When all others fail, Smith Bros' Ague Remedy, only at Smith Bros. •

CHIROPODY

Consult Mrs. Williams, graduate chiropodist, about your feet, corns, bunions, ingrowing toenails. 1942 Tulare St. Elevator entrance. •

Chiropody and manicure parlors. All facial blemishes removed. Each lady taught to treat herself. 316 Forsyth Bldg. •

PICTURE FRAMES TO ORDER.
Maxwell & Mudge Studio, J and Fresno. •
fice. •

FRUIT PICKERS
Tally tags carried in stock at the Fresno Republican Job Printing of-

DR. CONLEY POINTS OUT VARIOUS CLASSES OF ATHEISM

Speculative, Emotional and Practical Unbelievers Are Described.

Socialistic Antipathy for Religion, Due He Says, to Emotions.

Taking for his text, "The fool hath said in his own heart, there is no God," Dr. J. W. Conley preached at the First Baptist church yesterday morning on "Three Kinds of Atheism." He said in part:

There are three kinds of Atheism, all of which are more or less prevalent. In considering the folly of Atheism we will be helped by considering these separately.

First, there is speculative Atheism.

Man has earnestly tried to find out God, and has searched into the mysteries and morals of the universe to know if possible, the Almighty to perfection. In this search, not a few have lost their bearings, and have said, "We not only cannot find God out, but we cannot find him at all—there is no God."

There is nothing in this universe but matter and force, and it is probable that in their last analysis these are one. Hence this view is often spoken of as nonsense—or oneism. Everything is the product of an action and interaction of matter and force.

Nature is a vast self sufficient and self propelled machine grinding on forever and turning out as its product stars and worlds, suns and systems, vegetables and animals and men.

But what shall we say to this speculative Atheism? What evidence there that it is folly?

First, is the progress in nature? So far as we can trace it, the history of this universe and of this earth is a record of wonderful progress from chaos to a harmony and beauty indescribable.

It it is conceivable that force and matter could interact upon each other from eternity, it is inconceivable that there should be any progress. It would be endless repetition instead of constance advance.

But speculative Atheism not only says that this universe is a huge perpetual motion, but that it is also a perpetual motion that is making constant and remarkable progress.

(2.) Another feature in nature which proclaims the existence of God is the manifest design which confronts us.

It is manifest that all the ages past have steadily tendered toward a consummation in man. He is the covering work in nature. There is a most marvelous converging of lives centering in man, and having once reached man then the great purpose is to perfect him and bring into the full realization of the possibilities of his being.

EMOTIONAL ATHEISM.

But let us pass on to consider what I shall call Emotional Atheism.

Our judgments and beliefs are very largely influenced by our emotional nature. The number of speculative Atheists is small. A few are perplexed in their philosophical thinking, but most men standing before the great facts of existence and weighing the evidence say there must be an intelligent, benevolent will back of all this.

But the trouble with many is they do not think enough about these things and are controlled by their feelings.

Many are members of the same particular church not from conviction but simply because their impulses have controlled them. Not a few are outside of the church because of their feelings toward some person who happens to be a member of the church.

There is a great deal more emotional Atheism than speculative. Let me indicate some classes.

There are those who are plunged into darkness and cry out "No God" because of their own trials and sufferings.

Life for them is full of hard places and bitter disappointments and sore bereavements. They dwell upon their troubles. They forget or fail to see their blessings and a gloom settles down upon them, like a miasmatic fog upon a valley.

Their vision is too narrow. The world is larger than what they see.

Another type of emotional Atheism is found with those whose lives are such that they want No God.

They are living lives of selfish sinful gratification. They know that if there is a just God they must answer to Him for their sins. The wish of their heart is that there may be no God. Because of the state of their heart they cultivate Atheism.

There is still one more form of this emotional Atheism. It results from dwelling unduly upon the dark side of human life. One may not have great trials personally, and may be free from vice, and yet may have his vision so filled with the dark side of human experience that he may lose faith in God. The Nihilists of Russia are largely Atheistic from this cause.

In this country we see something of the same situation among our laboring classes. It is true that extremists in the so-called labor movements are hostile to the church and have little or no faith in God or religion. This is true of the more radical socialists and of the anarchists.

They see no place for God in such a world and are filled with hatred and often with desperation. Of course the trouble here is the one-sided and distorted view of life.

There are evils in society and men have been and are robbed of their rights and trampled under foot by insatiable avarice and heartless greed; but here the ballot in the hands of all classes gives promise of the true solution of the hard problems.

PRACTICAL ATHEISM.

I will speak of one more kind of Atheism, which may be called, for want of a better term, practical.

It is an atheism not in theory; not in feelings—but in practice. It is living as though there were no God. There are men and women who would resent with great earnestness the charge of being Atheistic. They insist that they believe in God, the Creator of heaven and of earth, the Omnipotent Ruler over all, and yet no one would ever suspect from their daily life that they believed in God.

Surely this is a most common and the most dangerous Atheism of all—and let me add the most unreasonable. There is some excuse or explanation of the other forms, but he is without excuse who lives in this world so full of the goodness and power of God and yet remains indifferent to Him.

TALLY TAGS AND TIME CARDS
For fruit pickers and packers carried in stock at the Fresno Republican

REV. RHAMES ADDRESSES EPISCOPAL MEMBERS ON CHURCH WORK

Reviews Briefly Growth of Institution Through United States.

Urges Keeping Up of Interest in Missionary Activity in Future.

Rev R. W. Rhames, rector of St. James Episcopal church, delivered a sermon yesterday morning on the forward movement of the organization in this and other countries. He reviewed briefly, the missionary work being done. Rev. Rhames' address was in part as follows:

The Prophet Zachariah belonged to that grand company of men of God who are inspired to speak in parables and visions founded upon the teaching ideas of the nations to which they belonged. He clothed the word of God to the people of his day and race in language, strange to us, but familiar to them using the religious meaning of things in heaven and earth to tell them of their further success and progress.

Our prophets tell us in visions of practical materialism; visions of social adjustment and commercial enterprise, visions of inter-communication by telephone and flying machines which if written out and read to our forefathers would seem as strange to them as the visions of Zecheraiah do to us.

My text asserts the truth of all these revisions of human history. It is that God is in the midst of it; and that the realization of His presence should cause His people always to rejoice and sing.

This is the truth upon which is based the great forward movement of the church. It is God's work. The church is a great missionary organization, and I ask you to consider its present missionary work so that this congregatioon of St. James church, Fresno now the pro-Cathedral of the new Diocese of the San Joaquin may show its sympathy with the great meeting of the Eighth Missionary Department now meeting in the city of Sacramento, where the Bishops, and the clerical and lay delegates are assembled from all this great western land and from the Hawaiian Islands, the Philippine Islands and from Alaska.

MISSIONARY CHURCH.

Our church is a missionary church, not by modern adoption, but from inheritance. It is the missionary daughter of the Anglican communion in this land. In the old colonial days, the society for the propagation of Christianity sent missionaries to the first

(Continued on Page 4)

$15

For a genuine Victor-Victrola

Yes sir, a **genuine** Victor-Victrola for $15.

Hardly seems possible, and yet this new instrument embraces all the fundamental Victor-Victrola principles.

And the unequaled Victor-Victrola tone — that's the most important thing of all.

Come in today and hear it—no obligation to buy, but you won't want to do without one.

Other styles $25 to $250. Victors $10 to $100. Easy terms if desired.

Sherman Clay & Co.

Player Pianos of All Grades — Steinway and Other Pianos
Victor Talking Machines.
1044 I STREET, FRESNO

BILIOUSNESS, SALLOW SKIN, HEADACHE, SLUGGISH BOWELS—TAKE CASCARETS.

You're bilious, you have a throbbing sensation in your head, a bad taste in your mouth, your eyes burn, your skin is yellow with dark rings under your eyes, your lips are parched. No wonder you feel ugly, mean and ill-tempered. Your system is full of bile not properly passed off, and what you need is a cleaning up inside. Don't continue being a bilious nuisance to yourself and those who love you, and don't resort to harsh physics that irritate and injure. Remember, that every disorder of the stomach, liver and intestines can be quickly cured by morning with gentle, thorough Cascarets, a 10-cent box will keep you and the entire family feeling good for months. Don't forget the children—their little insides need a good, gentle cleansing occasionally. Children love to take Cascarets, because they taste good and never gripe or sicken.

Cascarets
REGULATE STOMACH, LIVER & BOWELS
TASTE GOOD—NEVER GRIPE OR SICKEN.
THEY WORK WHILE YOU SLEEP
10c per box. Also 25c and 50c boxes

Make Your Expense Less

For Printing and Binding

How do you regard your printing and binding expense, Mr. Bookkeeper and Mr. Business Man? Does it seem to be an expense that grows greater instead of less? Wouldn't you like to know how you could reduce it?

We have been making it possible for some time for you to make this expense less. The offer is still open.

Our offer is to do all of this work at cost. That certainly means a saving, doesn't it? And it is a chance to lower your outlay for printed matter that merits your investigation, isn't it? We will tell you how to get some idea of what this saving means to you in the course of a year. And remember that this is a firm of a reputation known everywhere in the valley for its honorable dealings and the high character of its work. This reputation is being maintained and is your guarantee that you are getting the best work that can be be produced on the Coast.

Get "Republican Quality" At Cost Now

We want you to investigate our unusual offer. This is a good way to do so: Ask your bookkeeper to estimate the amount of material that you will need in the ensuing year. Then get estimates from all parts of the state on what the expense will be, remembering that you will have express charges for out of town work. Then get our prices. You will be astonished at the saving that you can make.

Also keep in mind that you are getting the best of work backed by a guarantee that insures satisfaction when you get "Republican Quality."

Right now is the time to send in your order.

Republican Job
PRINTING DEPARTMENT

THE FRESNO MORNING REPUBLICAN

PUBLISHED BY

Fresno Republican Publishing Co.

CHESTER H. ROWELL, Editor and Manager

SUBSCRIPTION RATES OF THE FRESNO REPUBLICAN

Daily, delivered by carrier...60c month
Daily, by mail... ....60c month
Weekly..... ....$1.00 a year

JOSEPH PULITZER

With the death of Joseph Pulitzer of the New York World, the United States has lost a publicist who has notably added to the sphere and influence of journalism as a profession. Through the years of a long life abundantly filled, this native born Hungarian, who through the war and toil of two generations has made himself an American as few Europeans have done, worked to see the publishing business not the mere compilation of gossip for the sake of getting out daily news, but to make publicity, true publicity, the means of marking and promoting progress in the world's events.

Whether the methods employed by Joseph Pulitzer have always fitted into popular ideals, whether or not they will in turn be improved upon and shown to have certain regrettable tendencies, in the work that Pulitzer has done he has been able to lead in demonstrating that publicity is an independently necessary part of public life and that "soul" is as necessary to the newspaper world, as it is to any other profession or to individuals.

This Hungarian-American in his personality demonstrated the wonderful possibilities of individual endeavor. During the last twenty years of his life totally blind, he continued to be the animating force of two great newspapers in totally different parts of the country, determining their policies and keeping abreast of the professional needs of the fields which they were serving. Spending most of his time at sea on his yacht, he was able through the difficult medium of an amanuensis, to know the world and to guide his papers in their portrayal of it.

It will not do to exclaim, as is so often said when any man conspicuous in his calling passes away, that with the death of Joseph Pulitzer, the last of the great journalists is dead. Every generation will produce men who will embody in their work the needs and ideals of their day. But it will be given to few to start as low and rise as high above the common multitude of men.

RECALL FEATURES

Those who are busying themselves in finding alleged defects in the provisions permitting the recall of officials in this state, have discovered an objection. They point out that it would be theoretically possible to have, under the recall rule, an official supplanted by another man who had received less votes for the office than had been cast in favor of retaining the original man in office.

This presumption is based upon the supposition that fewer citizens would vote on the question of electing a successor to the supplanted official than would vote on the question of recall. Two propositions are raised in a recall election. The citizens are to vote on the question as to whether the attacked official shall be recalled, and furthermore as to whether, if he is recalled, he shall succeed himself or be succeeded by some other man.

Now it might, as an extreme possibility, happen that the citizen should declare by a very small majority in favor of recalling the incumbent official. Only a small part of them might vote on the second question, that of selecting a successor. A majority of these might vote in favor of some other man for the office. In this case, it would be found that a new man might be put in office by a smaller number of votes than had been cast in favor of retaining the incumbent.

The trouble with this reasoning is that it does not apply to conditions as they would be ordinarily found. It assumes a very unusual possibility as applied to the first vote, that the recall shall carry by a very small majority, and applies to it a very different possibility, that many partisans of the incumbent shall neglect to vote and that all the partisans of his opponent shall take care to vote. This would practically never take place. It is possible that many citizens would vote on the first and neglect to vote on the second proposition. We see this continually, where lazy voters make a mark for the first few names on a ticket and neglect the rest. But to presume that this characteristic of human nature could be found only among the partisans of the incumbent in a recall movement is to assume an absurdity.

As a matter of fact, if it should occur that the man who held the office of mayor, or any other, against whom a recall movement was started, was so inconspicuous that a great number of citizens should vote for the recall, but would fail to vote for him, it would not be a bad thing for him to be defeated. He would have failed to make the proper impress upon the minds of his fellow citizens.

Italy is not finding it a Roman holiday to take Tripoli away from the Turks. The government of Constantinople appealed to the sense of justice of European nations to prevent a bloody attack upon her province in Africa, but in vain. Now she is appealing to the fierce religious fanaticism of the Arabs and Berbers with better results. Victor Emmanuel's government may yet regret the question of the control of Tripoli was not referred to The Hague for arbitrament.

NEW CARDINALS

The Pope in increasing American representation in the Congregation of Cardinals to four has given Catholicism in the United States something of its due weight in the supreme governing body of the church. This will not mean, of course, that Italian predominance in church matters will be in any degree changed, and in fact the appointments are honorary rather than administratively important. But at least the Catholics in America will have less cause to feel that they are subject in religious matters to a foreign dominion, over the terms of which they have no control.

It is notable that that part of the world in which state and church are absolutely separated — the United States, is that in which the Catholic church is showing the greatest prosperity and displays the greatest power for good. It is well that the church as a whole is now recognizing the dignity and influence of its American elements.

YELLOW PERIL

Now that the Chinese are really waking up and showing what they can do in reforming their government, it is time for the people of the Occident to renew their fear of the "yellow terror." Once before, when the East made war upon the West, Tumerlane built pyramids in the plains of Mesopotamia out of the skulls of those who had fallen in battle before his butchering soldiers. We may have that again unless we learn the lesson of peace and teach it early enough to the nations of Asia.

APPLE GROWER ADVISES RAISIN MEN TO HOLD

Short Crop Means 5 Cents for Muscats and 6 Cents for Sultanas.

Editor Republican:—Noticing that there is a decline in the raisin market in Fresno county, I believe the stand taken by the the apple growers of Oregon would prove beneficial to the raisin growers. The business manager of the apple market at Medford, Oregon, recently informed me that Oregon will have a short apple crop this year, the percentage being about 40, and about 10 per cent for pears. This means that Oregon will have about 50 per cent of its fruit crop to put on the market this year.

Apples cannot be purchased on the local market as the entire crop is in the hands of the union and the price as a result ranges from $2.25 to $2.50 per box. Windfalls are selling for $1.50 per box. If the growers of Fresno county will follow the example illustrated above, there is no doubt in my mind but that muscats will bring 5 cents and sultanas 6 cents. In my opinion the raisin growers will get these prices if they will only hold their goods. Like the apple crop, the raisin crop is short and the same rule should apply in both cases.

L. N. GREGORY
Central Point, Oregon.

SUNDAY SCHOOLS HOLD BIG RALLY AT DINUBA

Five Hundred Take Part in Procession in Morning; All Day Meeting.

DINUBA, Oct. 29—The largest Sunday school ever convened in this city was assembled this morning in the Evans' Opera house on the occasion of the annual Sunday School rally. The five schools of the city gathered in their respective churches at ten o'clock and from there formed in procession and marched two abreast through the main streets of the city to the opera house. By actual count there were more than five hundred in the line of march and when the theater was reached it was found there were fully three hundred people there awaiting the opening of the exercises. In fact, it was the largest gathering ever brought together in this city, and was largely commented upon by everyone after adjournment.

The exercises were marked by some of the most enthusiastic singing ever heard here. The rally song, "Church in the Wildwood," was modernized to fit the occasion and a special chorus written by Mrs. M. A. Robinson of this city.

During the morning addresses were delivered by each of the superintendents of the schools of the city, and by Rev. O. E. Palmer. A drill by twenty little girls was also a feature.

This afternoon a conference of workers and departments was held in the Christian church and tonight the closing session was held in the same place. Rev. A. W. Cummings of the M. E. church spoke upon the "Inalienable Rights of the Child."

JOSEPH PULITZER, BLIND EDITOR OF N. Y. WORLD, DEAD

(Continued from Page 1)

secretary of the Mullanphy Immigrant Relief Board. In this capacity he came in touch with many interesting cases, and it was his invariable rule to call in the reporters and give them the news benefit of information gleaned from newcomers in this country.

Willich found Pulitzer's methods of obtaining information unique, likewise his treatment of individual cases, and a word from him obtained for Pulitzer a place as reporter on the Westliche Post, a German daily.

Prior to this, Pulitzer had for five years, worked in various capacities. Coming here at the close of the Civil War, after having been mustered out of the First New York cavalry, after a years service, he obtained his first employment as a deck hand on a ferry boat. Afterwards he did manual work on the levees, then became a hostler in the Benton barracks, and later became a waiter in a then popular cafe.

Following this, he had a place as a coachman, and through part of the cholera epidemic in the last sixties, he was a grave digger.

ENTERED POLITICS.

After becoming a reporter in 1870, he developed a keen interest in politics and in a few months was elected to the Missouri state legislature.

In the same year, 1876, he, in his newspaper capacity, bitterly assailed a group of authorities in St. Louis. This led to an encounter in a down town hotel with Captain Edward Augustine, a contractor who had been mentioned in the news. Augustine struck Pulitzer and the latter left the room an returned in a few minutes armed. The quarrel was renewed and Augustine was shot in the right leg. The case dragged through the courts for a year and finally Pulitzer pleaded guilty to common assault and paid a fine of $100.

In the years following up to 1878, when he bought the St. Louis Dispatch and consolidated it with the St. Louis Post, he had acquired an interest in the Westliche Post, had undertaken the study of law, was made a police commissioner by Governor Brown and had spent a year in Europe.

Films for sale, printed and developed, in a first class manner. Buker & Colson Drug Company. Phone Main 87.

CASTORIA
For Infants and Children.
The Kind You Have Always Bought
Bears the Signature of Chas. H. Fletcher

BRIEF EDITORIAL FANCIES SELECTED

Battleship Oregon

There's something in sentiment, after all, even as applied to a nation. Here is the whole country talking about the rejuvenated battleship Oregon, which is this morning steaming down the coast, in commission for the first time in years, and on the way to join the Pacific fleet.

Not because of its great size, nor yet for its speed, nor for anything remarkable in the construction of the ship, we have a special regard for the famous ship, which made the famous voyage all the way from the Pacific to the Atlantic by way of Cape Horn, and arrived in time to be in the van of the battleships that destroyed Cervera's fleet at Santiago, thirteen years ago.

That voyage perhaps more than any other one thing, led to the construction of the Panama Canal. It emphasized as had nothing ever done before, the helplessness of a navy divided by a continent. In his Golden Gate park address, when he broke ground for the exposition, President Taft attributed the building of the canal to the trip made by the Oregon, for it started President and Congress and people to thinking of its necessity.

Right and proper it is that the Oregon should lead the parade of battle ships that will pass through to christen the canal. And Californians do not forget their special reason for pride in the ship that was built in a California ship yard, and which California artisans gave to Uncle Sam's navy.—San Bernardino Sun.

REV. RHAMES ADDRESSES EPISCOPAL MEMBERS ON CHURCH WORK

(Continued from Page 3.)

thirteen colonies who did as faithful work and endured great hardships as any men of any day who go to foreign fields. The church grew under their care. But by and by came the time when out forefathers revolted against the authority of England in this land, and the political feelings of the revolutionists was carried out against the Church of England as well as against the King.

So the first 50 years of our history after the Revolutionary war was a desperate struggle to regain our place as a church bearing the precious message of the Gospel and loyal to the people of these United States.

Then came the period of our great missionary revival and organization. In 1833 the principle was asserted that all baptized persons were members of the church's missionary organization. In 1844 the church showed the courage of her convictions of this great truth by appointing six Missionary Bishops, a large number for that day. There was Bishop Hawks for Missouri, Bishop Cobbs for Alabama, Bishop Freeman for Arkansas and all of Texas.

And to show her belief in responsibility for the foreign field there was Bishop Boot for China and Bishop Southgate for Greece and the Orient. A little later 1853 there was Bishop Wm. Ingraham Kip the first Bishop of California, Bishop W. Lee for Iowa and Bishop Alex Gregg of Texas. Thus the whole great Mississippi valley was mapped out and accepted as a missionary field. To make the connection of the past with the present we have Bishop Daniel L. Luttle of Missouri now the oldest living Bishop of the American church and its Presiding Bishop, appointed in 1867 as the Missionary Bishop of Utah, Montana and Idaho.

MANY MORE IN RANKS.

There are many more who have borne the Pioneer banner of the church and still bear it forward until we come to Bishop Louischilds Sanford whom you and the whole church have chosen to make the missionary work in the San Joaquin valley a success.

These are some of the conclusions of this review. First the missionary work of the church is constantly expanding. It extends to the whole population of this great country and to all other countries where it can carry the gospel. Second it is the settled conviction of this church that it must recognize the missionary responsibility. Third, knowing this, the church formulates machinery for the general management of its missionary work and for bringing out the individual help of every member.

This gives the ground for making a solemn appeal to every member of the church to pray for missionaries to give to the Foreign and Domestic work and to consider earnestly the call to go into all the world bearing the blessed message of salvation.

BAKERSFIELD, Oct. 29.—A banquet of Stanford and California graduates and students will be held at the Southern hotel on the evening of the big game, Saturday, November 11th. Arrangements for the banquet are now under way and all persons who have attended either university are eligible to attend.

WONDERFUL MANUSCRIPTS TO BE FOUND IN THE LIBRARY OF THE VATICAN

Every one acknowledges the immense importance of the Vatican Library among the great collections of the world, which, though not the most extensive, yet possesses 220,000 printed volumes and 25,000 MSS. The Bibliotheque National at Paris has 3,000,000 volumes and 82,000 MSS, while that of the British Museum is said to possess 1,500,000 books and 100,000 MSS. Nevertheless the Vatican Library is the oldest institution of the kind in Europe, in its origin dating from the early days of Christianity, when it was really the Library of the Apostolic See. While every one praises the collections of invaluable treasures it possesses, it is a common thing to say—and, as one writer puts it, "significant of one trait of the Papacy"—that this splendid collection still lacks a catalogue. This has been said so frequently that it has obtained credence amongst those who do not inquire too deeply.

"Not one of the greater libraries rich in manuscripts in all Europe," writes De Rossi in his preface to the publication of a catalogue of Greek and Latin manuscripts, in two volumes, published in 1884, "is furnished with inventories and indexes more copious and useful than that of the Vatican. The truth of this fact, well known to the learned of every nation who have adopted the Vatican catalogues, and experienced by myself in the researches of manuscripts in Italy, France, Germany, Austria and England, will seem strange and scarcely credible to those who credit vulgar prejudices of I know not what tenebrous chaos, that the very officials of the library would conceal the unexplored treasures of the Vatican book presses."

And he further relates that the history of the Vatican catalogues should begin from the most distant ages, and very long indeed before that of the celebrated Platina, who described the manuscripts of the Apostolic Library committed to his care and collocated in a building quite worthy of them by Pope Sixtus IV. These inventories of the fifteenth and subsequent centuries are numerous. They are nowadays regarded only as precious documents of literary history; for the use of the library and for daily researches we possess inventories much more voluminous, compiled successively in the course of nearly three centuries from the seventeenth to our own days.

Father Ehrle has made many precious discoveries in the Vatican Library. One of these, a view of Rome, given as the ornament of an initial letter in a splendid manuscript of St. Augustine's "City of God." This valuable book belonged to the exquisite library of Cardinal Francesco Piccolomini, who afterwards became Pope in 1503. It is likely, therefore, that the manuscript was written and illuminated prior to the year 1500. This valuable presentation of the monuments of Rome before the year just mentioned possesses the greatest interest. It is to be reproduced by photography as an illustration in the "edition de luxe" of "The Solace of Pilgrims," which is about to be published by the British and American Archeological Society of Rome. The intention of the original illuminator, as Father Ehrle thinks, was to put at the beginning of the book before the eyes of the readers the terrestrial "City of God."

Another view of Rome, hitherto unknown, was also discovered by this learned Jesuit. It is found in one of the many copies of the French translation of Titus Levius, executed by Pertus Berchorius (Pierre Berchuire), by command of King John I of France (1350-1364). This is a good sized picture, showing in the background the great buildings of the city then standing, and in the foreground scenes of warfare. Both these pictures were learnedly described by their discoverer at the nIternational Congress of Christian Archeology held at Rome in April, 1900.—Sydney Catholic Press.

S. B. Blood Syrup removes your pimples and clears your complexion. 50 cents only at Smith Bros.

STATE ELECTIONS NEXT MONTH; CALL FOR CONVENTION

(Continued from Page 1)

North Dakota 10; Ohio 48; Oklahoma 20; Oregon 10; Pennsylvania 76; Rhode Island 10; South Carolina 18; South Dakota 10; Tennessee 24; Texas 40; Utah 8; Vermont 8; Virginia 24; Washington 14; West Virginia 18; Wisconsin 26; Wyoming 6.

Territories (two each), Alaska, Arizona, District of Columbia, Hawaii, New Mexico, Philippine Islands, Porto Rico.

BOURNE'S DEMAND.

The basis used by the National committee in determining delegates to the national convention was attacked in a statement tonight by Senator Bourne, president of the National Progressive Republican League. The Progressive organization demands that delegates be apportioned on the basis of Republican votes cast in the states; not on the basis of congressional districts.

Such a plan would greatly reduce the number of delegates from southern states, where the Republican vote is small. Using the 7,677,479 votes cast for President Taft as a basis, and 1050 as the number of delegates in 1912 convention, the Progressive League estimates that there should be a delegate to the convention for each 8896 Republican votes. That would reduce Alabama to seven delegates, Mississippi to five; South Carolina to four and other southern states proportionately and would increase New York to 102, Pennsylvania to 88, Illinois to 75 and Ohio to 69.

CHINESE ARMY CALLS FOR NATIONAL REFORM

(Continued from Page 1)

Previous messages from that place said a rising was expected and that a run on the banks was under way.

A foreign naval report from Hankow says that on the morning of October 27th, the imperial troops advanced and captured Kilometer Ten station, adding that the rebels made very little resistance and retired, leaving many guns and much camp equipment. The government's estimate of the rebel casualties in the Hankow battle is 3,000. The government's success is declared as being largely due to the work of the naval squadron under Admiral Sah, which succeeded in enfilading the rebels in the trenches.

BLOOD PURIFIES ITSELF

Everybody knows that running water purifies itself with the oxygen it gets from the air, but many do not know that the same is true of the blood in the body. If the blood contains enough iron it is deep red and can take up large amounts of oxygen through the lungs and thus keep itself pure. It is not necessary to take potash and sarsaparilla.

To keep your blood pure, keep it full of iron by taking Vinol, our delicious cod liver and iron tonic. This is the best thing for pale, weak, run-down people we ever sold. It is simply astonishing how it gives new strength and vitality. Try it on our recommendation, and if it does not do all we say, you get your money back. Let Vinol make you strong. Monroe Drug Co., Fresno, Cal.

At Fountains & Elsewhere Ask for
"HORLICK'S"
The Original and Genuine
MALTED MILK
The Food-drink for All Ages.
At restaurants, hotels, and fountains.
Delicious, invigorating and sustaining.
Keep it on your sideboard at home.
Don't travel without it.
A quick lunch prepared in a minute.
Take no imitations. Just say "HORLICK'S."
Not in Any Milk Trust

PINE NECTAR
Pure Hawaiian Ineapple Drink
At all fountains and in bottles
Borello Bros., Agts.
Fresno, Cal.

Indestructible Mesh Bags

Mesh bags continue to hold a warm place in feminine favor—and for that reason they hold a large place in our stock.

We have a very complete assortment of the newest things in mesh bags, also in variety cases and purses.

Qualities: German silver, sterling, gun metal and gold.

Prices from $4.00 to $400.00.

The Warner Company
GOLD AND SILVERSMITHS
1929-31 MARIPOSA STREET.

DOUBT DISAPPEARS

No One in Fresno Who Has a Bad Back Can Ignore This Double Proof.

Does your back ever ache?
Have you suspected your kidneys?
Backache is kidney ache,
With it comes dizzy spells,
Sleepless nights, tired, dull days,
Distressing urinary disorders.
Cure the kidneys to cure it all.
Doan's Kidney Pills bring quick relief.
Bring thorough, lasting cures,
So Fresno people say.
You have read Fresno proof.
Read now the Fresno sequel.
Renewed testimony; tested by time.

C. J. Benson, 928 M street, Fresno, Cal., says. "It gives me pleasure to again recommend Doan's Kidney Pills to all kidney sufferers. In June, 1907, I publicly endorsed this remedy and at this time I am glad to say that the relief I received has been permanent. For several years I was afflicted with kidney and bladder trouble and at times was hardly able to get around. I was obliged to arise at night to pass the kidney secretions and in the morning when I arose, my back ached so intensely that it was hard for me to stoop. Nothing helped me in the least until I procured Doan's Kidney Pills at the Buker & Colson Drug Co. I felt like a different person soon after I began using them and in two weeks I was restored to good health."

For sale by all dealers. Price 50 cents. Foster-Milburn Co., Buffalo, New York, sole agents for the United States.

Remember the name—Doan's—and take no other.

BIG SALE
OF
Lace Curtains
STILL GOING ON
AT
The One Price Store
The W. Parker Lyon FURNITURE CO.
1134-1140 I Street

WANTED---TURKEYS

For Thanksgiving. Call and see us. We are now making arrangements for future deliveries.

New England Market
1027 EYE ST. PHONE 169

This Wonderful
Howard Overdraft Heater
gives you twice the heat with half the fuel by burning the smoke and consuming the gases. It warms the floor. It is built on modern scientific principles which are exclusive features and stands in a class by itself.

Let Us Explain It to You
Fresno Hardware Co.
1151-55 J • Phone 870

SHOPPING BY TELEPHONE

THE telephone has made it possible to do shopping and marketing satisfactorily, and with comfort, economy and despatch.

Practically every store and shop caters to telephone trade and pays special attention to telephone orders, so that telephone buying has become a habit with hundreds of thousands of people.

When you want something that cannot be secured in your local shops, the Long Distance Service of the Bell System connects you with the biggest markets of the country, even though you are hundreds of miles away.

The Pacific Telephone & Telegraph Co.

Every Bell Telephone is the Center of the System.

THE FRESNO MORNING REPUBLICAN

Republican Telephones
Business Office, 97.
Editorial Rooms, 101.
Job Printing Department, 220.
Press Rooms, 211.

THE WEATHER

SAN FRANCISCO, Oct. 29. Forecast for San Francisco and vicinity: Fair Monday; moderate temperature; light north wind.

FRESNO, Cal., Oct. 29. Local data.

	5 a. m.	5 p. m.
Barometer	30.00	29.91
Temperature	48	76
Wind direction	SW	W
Wind velocity	2	3
Humidity, per cent	85	30
Precipitation	0	0
State of weather	Clear	Clear
Rainfall, Sept. 1st to date		.10
Last year, Sept. 1st to date		1.43
Normal, Sept. 1st to date		.95

Local forecast: Mostly fair weather Monday; probably some cloudiness at night.

Temperatures and precipitation at other stations.

Stations.	Lowest last night.	Highest yesterday.	Precipitation.
Boston	56		—
Buffalo	50		—
Chicago	52		—
Denver	28		—
Duluth	32		—
FRESNO	42	76	—
Helena	32		—
Jacksonville	60		—
Kansas City	46	—	—
Los Angeles	58	72	—
Memphis	42		—
New Orleans	60		—
New York	46	—	—
Portland, Ore.	38	—	—
Saint Louis	44	—	—
San Francisco	50	58	—
Washington	38	—	—

LOCAL BREVITIES.

New Crop walnuts At Hollands'.

Golden Glow Butter is best.

Ask for Danish Creamery butter.

Jersey Farm Dairy Co. Main 246.

Fruit tickets at Republican office.

C. K. Kirby, architect, Forsyth Bldg.

Dr. Phillips, dentist, Land Co. Bldg.

Cockrill & Duff, dentists. Patterson Bld.

Oregon onion sets, Hobbs Parson Co. Seed dept.

Try the Nickel In So cigars. They are good. Thrane, 811 J St.

Dr. Lamkin, Edgerly Bldg. M. 258. Eye, ear, nose and throat.

William Briggs was arrested by Patrolmen Cronkhite and Hardenbrook and charged with drunkenness.

D. C. Bartholomew of 1020 I street yesterday reported to police headquarters that some one had stolen his motorcycle.

W. C. Dow is now connected with the J. Ed. Mitchell Co. and his friends and patrons will find him at this office, 2029 Fresno.

Funeral services over Mrs. Maggie Furney will be held this afternoon at 1 o'clock from 2055 Harvey avenue. Interment will be in Mountain View cemetery.

E. Lopez reported to the police last night that Saturday night some one held him up in Chinatown and robbed him of his watch and chain. Lopez said that he had been drinking and was unable to give a description of the robber.

Extract from letter to Fresno Brewing Co.: "Am much pleased with the beer and consider it the finest of California brewing I have had since coming out here from the east. I shall certainly want some more when the present supply is exhausted."

John Rancker, the Southern Pacific guard who was arrested Friday and charged with assault with a deadly weapon, was released from the county jail yesterday after $250 bond had been furnished in his behalf. Superintendent Dodds of the Southern Pacific put up the bail money.

The remains of Mrs. Augusta McNeil, who passed away in Tulare yesterday at the age of 75, will arrive in Fresno this morning at 10 o'clock via the Southern Pacific and will be taken to Mountain View cemetery where the funeral services will be held. Mrs. McNeil, formerly resided in this city and has relatives here.

Funeral services over W. L. Fuller, the Southern Pacific guard who was killed in the railroad stockade when an arc light accidentally fell on his head, will be held this afternoon at 4 o'clock from Stephens and Bean's parlors. Railroad friends of Fuller will pay the funeral expenses as Coroner Bean has been unable to locate any relatives. Interment will be in Mountain View cemetery.

H. K. Stewart of G and Mono street yesterday reported to the police that he had been attacked in a saloon by Mike McKinnon of Madera. McKinnon was later located on a Southern Pacific train by Patrolman Hardenbrook, but as no warrant had been issued McKinnon was allowed to continue onto Madera. Stewart may swear to a complaint this morning in the police court charging the Madera young man with battery or disturbing the peace.

BORN.

ALDRICH—Ian Fresno, 320 Abby street, Oct. 29, 1911, to the wife of Harry L. Aldrich, a girl.

MOST MEN ABOUT TOWN are wearing JUST RIGHT SHOES.

THE REASON? THEY'RE JUST RIGHT

$4.00 $4.50 $5.00

Neil White & Company

1941 MARIPOSA ST.

1107 J ST.

CHILD, SHUT IN A VAULT, IN GRAVEST DANGER, IS RESCUED BY "ALIAS JIMMY VALENTINE"

Scene from "Alias Jimmy Valentine," which will be seen at the Barton tonight.

Theatrical interest centers deeply in the engagement of H. B. Warner in 'Alias Jimmy Valentine,' at the Barton tonight, for it comes to Fresno one of the surest hits in a decade. In this remarkable play, which has been running two years in New York, the leading character is a professional safe-breaker, who has trained his finger tips to such a degree of sensitiveness, that he can detect the fall of the levers in a safe or vault by his sense of touch, thus being able to open it regardless of his ignorance of its combinations. The first act finds this trained criminal in Sing Sing prison, where a fortunate train of circumstances wins for him the gubernatorial pardon, and also puts him on the straight road to reform. Through the kindness of influential friends, whom he has been able to benefit, this former bank-looter is given a responsible position in a national bank. There, by honest and efficient service, he soon works his way near the top of the ladder, when a child, having been accidentally shut in a new vault, the combination of which has not yet been determined, he is forced to choose between saving a life or preserving his secret. The play is founded on a short story by the late O. Henry, called "A Retrieved Reformation." It is written in the straightforward manner of all Paul Armstrong's plays, and is the most successful that prolific author ever wrote, which, considering that "The Heir to the Hoorah," and "Salomy Jane" and "The Deep Purple" came from his pen, is a statement to which much weight is to be attached.

Liebler & Co. furnish the New York company to support Mr. Warner.

Lambardi Opera Co.

Tomorrow evening at the Barton the Lambardi Grand Opera Company will open a two nights' engagement with Puccini's Japanese opera, "Madame Butterfly." On the second evening, Wednesday, November 1st, will be the attractive double bill, "Cavalleria Rusticana" and "I'Pagliacci." The Oakland Tribune, commenting upon a recent performance in that city, had the following to say:

"Opening with the attractive double bill, the opera drew a crowd that packed the theater to the doors and brought forth a storm of applause. Incidentally, Oakland established upon a firm basis her right to the name of a city of opera lovers. There was much talk of Lidia Levy, the coloratura soprano, being a second Tetrazzini. She has a clear, flute-like tone and an ease in handling the bird-notes in the top register that is Tetrazzinesque, and there is no doubt that she is even more pleasing to look upon than the soprano who made us blister our hands applauding last year.

"The other soprano heard yesterday was Mme. Elvira Bosetti. This artist has been heard here before, but never to such advantage as now. She won her audience not only by the rich vigor of her voice, but by the dramatic power of her acting. She is a dramatic soprano with red blood in her acting and a way of getting the full force of every shade of emotion across the footlights to the heart of the audience. She has the art and power and warmth of the great singer.

"The great lyric, dramatic baritone, Sig. Angelo Antola, whose 'Tonio' in 'Pagliacci' has probably never been equalled in a San Francisco theater, showed a voice of silk and silver, diamond starred. A splendid reserve of power, yoked with perfect artistic control and great dramatic instinct, make a combination not to be excelled.

"There are others deserving of mention, but these will give some indication of the fact that it is a great grand opera company, prepared to give the classics in a way to satisfy even the most carping critic.

"Angelo Antola carried off the honors in 'Pagliacci.' He was welcomed back with a bravo greeting as he poked his head out through the curtain, before commencing the famous prologue, and his efforts to begin were stayed for many minutes by the applause."

Gertrude Hoffmann

That Gertrude Hoffmann's "Saison des Ballets Russes" is easily the fattest and juicest plum to be picked off the theatrical tree during the forthcoming season, seems to be realized by managers, not only throughout the United States, but in foreign lands as well.

Inasmuch as the enterprise, by reason of its magnitude, was understood throughout the country to be outside the usual theatrical offerings, managers of auditoriums and convention halls in many cities have submitted propositions, as have the leading spirits of many musical organizations, who wish to co-operate in making the road tour a whirlwind triumph. Comunications have been received from points as far distant as Havana and the City of Mexico offering huge guarantees if the organization could be brought to these points.

Gertrude Hoffman and her Imperial Dancers will be seen at the Barton opera house on Monday, November 6th, for one performance only.

The seat sale opens next Thursday at 9 o'clock.

Kodaks and supplies. Finishing for amateurs. C. H. Staples, 1940 Mariposa street Fresno, Cal.

For gas and sour stomach, M. A. C. has no equal. Guaranteed only by Smith Bros.

TAYLOR FUNERAL SET FOR TUESDAY

Funeral services over Thomas Taylor, foreman of the Southern Pacific roundhouse, who died Saturday, will be held Tuesday afternoon at 2:30 from Stephen & Bean's parlors. The services at the chapel will be conducted by Rev. Harvey Hanson, former pastor of St. James' Episcopal church of this city, but at present of San Francisco. Rev. Hanson will leave San Francisco tonight so that he will arrive in Fresno in time to officiate at the services.

The services at the grave will be in charge of the Masonic lodge of this city. The pallbearers will be chosen from the Masonic lodge, the Fraternal Brotherhood and two men from the roundhouse. Interment will be in Mountain View cemetery.

DIED.

BEAN—Near Fresno, Weyant's ranch, October 29, 1911, Charlie Bean, an Indian, aged 30 years, native of California.

Funeral was held yesterday afternoon from Stephens and Bean's chapel, Rev. Harold Govette officiating.

STEITZ—In Fresno, 108 G street, October 29, 1911, Amalia Steitz, daughter of William Steitz, aged 4 years, 8 months, 25 days, native of Russia.

Funeral was held yesterday.

ANDERSON—At Oleander, Oct. 29, 1911, Roy Anderson, aged 2 years, native of California.

Funeral was held yesterday and interment was in Washington Colony cemetery.

M'NEIL—In Tulare, Oct. 29, 1911, Mrs. Augusta McNeil, aged 75 years. Deceased formerly resided in this city.

Remains will arrive in Fresno this morning at 10 o'clock on the Southern Pacific and will be taken to Mountain View cemetery where the funeral will be held.

DAHLINGER—In Fresno, at 150 F street, Oct. 28, 1911, Millie Dahlinger, aged seven, a native of Russia.

The funeral will be held this afternoon at 1 o'clock from Christ's Church, on F street, interment in Mountain View Cemetery.

"3 DAY" MALARIA REMEDY

MAKES YOU WELL TAKE IT IN TIME

YOUR DRUGGIST HAS IT

75 cts.

"SHULTZ IN VENICE" TEAL'S FAREWELL BILL

Tonight is change night at Teal's theater, when the progressive Actor Manager Teal will offer as a farewell bill for his company Fritz Feild's elaborate scenic production "Shultz in Venice." Mr. Teal has held this offering off so as to leave a hungry taste for the return of the Teal Players, which will be in about six weeks' time.

The show is positively the most pretentious of all the shows so far staged in the past twenty weeks by this clever company during their stay in Fresno. There will be nine musical numbers to the production and many of them big new song hits and surprises. Mr. Teal will give two contests this week, one on Wednesday and Friday, so a great week's fun is in store at Teal's for the many patrons that throng the playhouse.

HEART FAILURE IS CAUSE OF DEATH

A coroner's jury yesterday morning rendered a verdict that George Brown, whose body was found lying face downward in a small stream of water near Oxalis, came to his death from heart failure and from drowning. The verdict was based on the fact that when the autopsy was performed it was discovered that no water had entered the lungs. The jury then arrived at the conclusion that Brown was dead before his body fell into the water.

From the evidence submitted to jurymen it was learned that Brown was a heavy drinker and that he had also often complained of his heart troubling him. It is thought that he attempted to jump across the ditch when he was suddenly stricken with heart failure and dropped dead. The deceased has no friends or relatives in this part of the state. The body will be buried this morning.

INDIAN LABORER DIES SUDDENLY

While picking grapes on the Weyantt vineyard two miles east of Fresno Saturday, Charlie Bean, an Indian, was suddenly taken ill and died yesterday morning. The remains were removed to Stephens and Bean's parlors where the funeral was held in the afternoon with Rev. Harold Govette, pastor of St. Paul's Methodist church, officiating. Yesterday morning Coroner William Bean held the inquest and the jury rendered a verdict that death was caused from a rupture of the left ventricle of the heart. Bean was 30 years of age and a native of this state.

SPORTMEN NOTICE!

The management of Lone Willow preserve will not guarantee accommodations to hunting parties who go there without making prior reservations.

Minors not allowed to shoot.

LOINAZ & DWYER, Firebaugh, Cal. Information, F. H. Loinaz, 1919 Tulare St., Fresno, Cal.

NO SPECIAL OFFICERS FOR HALLOWE'EN NIGHT

Chief of Police Confident That Patrolmen Can Keep Peace.

Youths who steal gates and destroy property and celebrate Hallowe'en in a disastrous manner will have to work with much care Tuesday night or they will be captured by Chief of Police Jones or one of the patrolmen. No special officers will be hired to guard property on Hallowe'en night, or at least Chief Jones was under the impression last night that the patrolmen would be in a position to take care of the lawless youths on the night in question.

The officers that patrol down town beats will be shifted, however, to different parts of the residence district and in that manner will keep the law and order. Chief Jones stated that he didn't believe that the Fresno boys would destroy any property and for that reason he would not put the city to the expense of hiring extra officers for Tuesday night. Should it become necessary the day patrolmen will be called out in order to keep the peace if the celebrators become too obnoxious. Chief Jones also stated that there were going to be many Hallowe'en parties and that would help keep the boys out of mischief.

Investigate new Bernhard Apartments, built and furnished in elegant style. 1421 K.

A FAIR OFFER

Your Money Back if You're Not Satisfied

We pay for all the medicine used during the trial, if our remedy fails to completely relieve you of constipation. We take all the risk. You are not obligated to us in any way, whatever, if you accept our offer. That's a mighty broad statement, but we mean every word of it. Could anything be more fair for you?

A most scientific, common-sense treatment is Rexall Orderlies, which are eaten like candy. Their active principle is a recent scientific discovery that is odorless, colorless, and tasteless; very pronounced, yet gentle and pleasant in action, and particularly agreeable in every way. They do not cause diarrhoea, nausea, flatulence, griping, or any inconvenience whatever. Rexall Orderlies are particularly good for children, aged and delicate persons.

If you suffer from chronic or habitual constipation, or the associate or dependent chronic ailments, we urge you to try Rexall Orderlies at our risk. Remember, you can get them in Rochester only at our store. 12 tablets 10 cents; 36 tablets 25 cents; 80 tablets 50 cents. Sold only at our store—The Rexall Store. The Monroe Drug Co., Mariposa and J Sts.

FREE BOOK ON PILES

TELLS HOW CURES ARE MADE WITH AN INTERNAL MEDICINE.

Do you know the cause of piles?
Is it inward or external?
Is it a skin disease?
Will salves or cutting cure for good?
Do you know how Dr. J. S. Leonhardt found the long-sought internal cure?

These questions fully answered in a booklet mailed free by Dr. Leonhardt Co., Station H, Buffalo, N. Y., or by San Joaquin Drug Co., Fresno, Cal., who sells HEM-ROID, the successful remedy at $1 per large bottle, under guarantee. At all drug stores.

AMUSEMENTS

BARTON OPERA HOUSE
LEADING ATTRACTIONS

TONIGHT MONDAY OCT. 30

SECURE SEATS NOW

The most marvelous Dramatic Success California has known in years.

H. B. WARNER

And the original company in that most unusual play

"ALIAS JIMMY VALENTINE"

LIEBLER & CO., MANAGERS

PRICES 50c, 75c, $1, $1.50, $2.00

TEAL'S THEATER---PHONE 2518

ENTIRE CHANGE TONIGHT.
Raymond Teal Presents The Merry Musical
"SHULTZ IN VENICE."
Evening Prices 10c-20c-25c. Matinee Saturday and Sunday 10c and 20c
Chorus Girls Contest Wednesday and Friday Evenings.
ALL SEATS RESERVED.

GRAFF'S

Call attention to a few things that will help you thoroughly to enjoy

Hallowe'en

MINCE MEAT—Bulk and package.
CIDER—Boiled and Fresh Sonora.
NUTS—All kinds.
APPLES — Watsonville and Mountain.
NEW CROP RAISINS—Clusters, Seedless and seeded.
PLUM PUDDING—Three sizes.
CANNED PUMPKIN—Van Camp's.
PUMPKIN PIES—From our own ovens.
COFFEE—Graff's Gold Brand.

Pumpkins for Jack-o-Lanterns here.

We demonstrate Standard Biscuit Co. goods all this week—a home product. Be sure and pay us a visit.

PARADISE SODAS

are the product of one of California's big and successful industries. Fine selected flour, scientific baking and immediate delivery to you---that is the combination that makes PARADISE SODAS so fresh, so crisp, so tasty. The soda cracker that travels 3,500 miles in a slow moving freight car can't be as good as the cracker that's made of the best materials at home and comes to you fresh from the oven. Soda crackers must be a home product to be the best.

Ask your grocer for **Paradise Sodas**

STANDARD BISCUIT CO.--Sole Makers of Paradise Sodas--San Francisco

SUPPORT THE STATE THAT SUPPORTS YOU

Local All-Stars at Bakersfield Next Sunday

DICKINSON'S CLUB WINS TWO GAMES WITH EASE

Meikle and Mahoney Defeat Los Angeles; Fresno Boys in Lineup.

Frank Dickinson's Bakersfield Winter League club showed its heels to the hard-hitting McCormicks of Los Angeles in the two-game series at Bakersfield Saturday and yesterday. Both games were won by Bakersfield, 4 to 1 and 2 to 0. "Wizard" Meikle did the gunning Saturday and Chris Mahoney pitched yesterday. In the first game, Criger of the Angels of the Coast League heaved for the McCormicks. Meikle had the visitors at his mercy and Mahoney allowed no runs and three hits yesterday.

Both games were fast and exciting, with plenty of spectacular fielding to keep the fans on their feet. Yesterday no runners spiked the plate until the ninth, when Bakersfield put over two and grabbed the bacon. The McCormicks were made up of stars from the Northwestern and Coast League.

The Bakersfield lineup follows: Schmidt of the Seals, catcher; Meikle of the Seals and Mahoney of the Boston Red Sox, pitchers; Spot MacMurdo of Visalia, 1b; Grover Brandt of Fresno, 2b; Walter Cartwright of Fresno, 3b; Earl Preston of Fresno, ss; Stanley Cartwright of Fresno, lf; Meikle and Mahoney, cf; Hoff of Bakersfield, rf.

Next Sunday, Grover Brandt will take an all-star team from Fresno to Bakersfield. He will have in his lineup such fast men as Walter Kuhn of Portland, Doc Funk, the two Cartwrights, Al Klein, Earl Preston, Dad Reuter, Pegger Lewis, Clarno and Buck Owens.

Hotel Atlantic
Seventh and Mission Streets
SAN FRANCISCO
A strictly modern fire-proof hotel centrally located, opposite San Francisco's magnificent post office. Two hundred rooms—with telephone in every room—Private bath rooms.
Rates from 75c to $2.00 per day
$3.50 to $10.00 per week
Rothin & Sharp, Props. C. A. Bingaman, Mgr.

Rupture and Piles Cured
Without knife or detention from work.
Call and talk matters over with a specialist of experience.
Consultation free.
Separate room for ladies. No. 8.
Dr. Hoff's Institute
Nos. 6-9 Rooms, Bradley Block.
2011 MARIPOSA ST.

Santa Fe
Trains Leave FRESNO

Leave for—	A. M.			P. M.		
Antioch	12.35	8.05	10.50	11.59	4.45	
Bakersf'd	7 2.00	4.15			12.00	8.50
Berk'ly	12.35	8.05	10.50	11.59	4.45	
Chicago	2.00	4.15				12.50
Denver	2.00	4.15				12.50
Hanford		4.15	7.30			12.50
Kan City	2.00	4.15				12.50
Merced	12.35	8.05	10.50	11.59	4.45	
Oakland	12.35	8.05	10.50	11.59	4.45	
Oakdale		8.05	10.50			
San Fran'o	12.35	8.05	10.50	11.59	4.45	
Stockton	12.35	8.05	10.50	11.59	4.45	
Tulare	2.00	7.00				12.00
Visalia	2.00	7.00				12.00
Yosemite	12.35	11.59				

For detail information phone or call on
R. W. Hobart, G. A., 2040 Tulare st., Phone Main 126
G. A. Hatfield, Agent, Santa Fe Depot, Phone Main 173

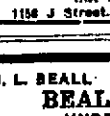
ROURKE
The Hatter
Try My $3.50 Derbys and Soft Hats
Shaped to fit any head. All kinds of hat work done.
1156 J Street. Phone Main 2008

J. L. BEALL C. W. BEALL
BEALL BROS.
UNDERTAKERS
Phone Main 160 2033 Fresno St.

Telephone Main 99.
STEPHENS & BEAN.
Undertakers.
Cor. I and Tuolumne Sts., Fresno. Co Coroner's Office.
ALWAYS OPEN.

MOTOR RACER COLLINS IS SERIOUSLY HURT AT SACRAMENTO

SACRAMENTO, Oct. 29.—Walter A. Collins of San Francisco, noted coast motorcycle racer, while circling the dirt track at Agricultural Park today, skidded on a turn in deep dust and now lies at the county hospital with a crushed foot and painful lacerations.

In the ten mile race, he got away with a good start and was close in behind Balke, Seymour and Wolters, when on the first turn, he struck deep dust on the outer edge of the track and his machine failed to answer his guiding hand as the rear wheel skidded.

Collins managed to bring his machine to a slower speed when he saw that a fall was inevitable. He would probably have been killed had he fallen at the terrific speed at which he was travelling when the machine skidded.

CITY LEAGUERS INDULGE IN A PRACTICE GAME BEFORE 20 FANS

The ball game scheduled for yesterday afternoon at Recreation Park between Bill Budge's Bittios, champions of the City League and Milt Maul's All-Stars failed to materialize. Captain Maul went duck hunting and was so sleepy when he returned that he forgot about first base. About twenty players and fans gathered at the park and a practice game was pulled off.

Roscoe Ford, manager of the Tigers, did the umpiring. Bill Budge kept score till the end of the ninth when he gave up the job as a hard task. The picked teams played about seventeen innings when the score stood 8 to 4 in favor of Budge's men. The pitching was done by Massow, Mark Gates, Bun Hemphill, Harry Lack, Pegger Lewis and others. Two fans from the grandstand played in the outfield in their stocking feet. When darkness arrived, Umpire Ford called the game.

Next Sunday, the Champion Bittels will try conclusions with Bert Fanning's Colts at Recreation Park.

THE FORMATION OF GOLD.

The Indians have a theory concerning the formation of gold. It was formed after the deluge. The deluge was about the time when the leaves of the trees were turning yellow. The winds came before this flood and blew the leaves in all directions. Where the leaves lodged at the time of the deluge is where the gold is now found.

The gold is found in two forms—in nuggets and in leaf form. The nuggets were formed by the leaves blowing and whirling into small nuggets as they are now found. Where the gold is found in leaf form are the places where the leaves were buried by the washing of small sand and rock by the waters of the flood.—Red Man.

TRADE MARK REGISTERED 1879
VALVOLINE
MOTOR OIL
Costs more a gallon but less a mile
We own the wells in Pennsylvania, the pipe lines, the factories, the branches for distribution. We control Valvoline Oil from the ground to the consumer. Absolute purity and uniformity guaranteed.
Satisfaction or money back
Ask your dealer
Valvoline Oil Company
Factory Branch
666 Brannan St. San Francisco
Write for booklet

Cheap Fuel
Gas is the cheapest fuel. Your monthly gas bill will not exceed your bill for coal, wood or gasoline; and at the same time when using gas you cut the amount of work required in half. Think of it.
Absolutely nothing to carry in to the stove or no ashes to carry out.
Try cooking with gas.
Pacific Gas & Electric Company
1210 I STREET.

Our herbs are sold but give new results. Try Dr. D. Lem, Chinese Herb Specialist. He tells you frankly whether you can be cured. Has cured many cases others gave up.
Chronic Diseases, Nervous, Stomach, Constipation, Skin, Rheumatism, Catarrh, Headache, Kidneys, Bladder Weakness, Liver Malaria, Blood Poison.
942 I STREET, FRESNO, CAL.

HARRY JOHNSON IS EFFECTIVE IN PINCHES

Fresno Boy Outheaves Holleman and Dinuba Wins, Six to Five.

DINUBA, Oct. 29.—The ball game here this afternoon resulted in a victory for the Dinuba team by a score of 6 to 5. The Colts of Fresno were the visiting team, and the game was a good one from start to finish. While there were many errors on both sides, the playing was on the whole spectacular, and among the features was a home run by D. Giddings, with two men on bases.

Harry Johnson of Fresno pitched for the Dinuba team and was effective in the pinches. He was accorded good support. Deckman's fast fielding around short featured. He garnered a double play, unassisted, by pulling down a two-base drive and doubling Holleman at second bay. Three baggers were made by Deckman, Green and Giddings of the local team and White of the Fresno club.

Holleman of the visitors pitched a good game, considering that he was up against a hard hitting aggregation. He struck out seven, while Johnson fanned four. The hits were nine and seven in favor of Dinuba. The locals made four errors and the visitors half as many. A return game will be played.

SILVER CUP FOR SHOOTERS

CHICAGO, Oct. 29.—The silver trophy in the middle west amateur shoot at the Chicago Gun Club at Kensington was won today by Jesse S. Young of Chicago, who broke 48 out of 50 targets. Fred Bills of Chicago was high professional, breaking 48 out of 50.

NEW HAMMER RECORD.

NEW YORK, Oct. 29.—Mat McGrath of the Irish American Athletic Club threw the sixteen pound hammer 141 feet, 4 inches, at Celtic Park today, thus breaking the world's record, held by John Flanagan, by three feet.

STATE HIGHWAY IS IMPORTANT TO EVERYBODY

Centers of Population Increase in Country; California in Front.

The importance of "through" or "trunk" lines of road in the various states is becoming more apparent every year as the traffic between the large centers of population increases. The essential justice of the plan of constructing and maintaining such extended highways at the expense of the state, in whole or in part, is being better understood.

Massachusetts recognized the situation several years ago, and in recent years most of the appropriations for state road construction have been expended in building such sections of road as would fill "gaps" and connect state roads with each other. Other New England states have followed a similar plan.

New York has established a system of state roads which will serve as a model for other states.

Pennsylvania has this year enacted a new law, which will result in a system of state roads between principal cities and country seats. The roads of the border countries will reach to the state lines.

Maryland has established a system of state roads, in addition to the state aid roads which the counties and state have been building for a number of years.

California a year ago voted $18,000,000 to create a great system of roads, to be built and maintained at the expense of the state. Some of the newer of the Rocky Mountain states are also building state roads for the convenience of through traffic, as well as for the accommodation of the people along the line.

But in the great majority of the states of the union, even those in which state aid is given to counties and towns for the building of roads, the control of the locations of the roads to be improved is left in the hands of local authorities, who act, naturally, from a standpoint of local interest. Even in New Jersey, where a larger proportion of the highways are well improved than in any other state, the state authorities are powerless to create through or connecting lines of road, without the initiative of the county boards of freeholders.

The entire logic of modern transit points conclusively to the propriety and the fairness involved in the construction and maintenance of main roads by the state. The main roads are much used by the people of the cities. On account of the heavy traffic the construction must be of better class, and the maintenance more expensive than if the roads were used for purely local purposes. While the people along the route are accommodated by a good road, their requirements would not demand the high grade of construction which is necessary for the through route.

As the people of the cities are large users of these through highways, so are they large payers of state taxes. It naturally follows that if the state pays for building and maintaining these roads, the people of the cities pay their share of the cost. There is no apparent reason why the people of a county, or of a number of townships in a county, should install and maintain a road of high priced construction for the benefit of through travelers, when one costing half the amount would answer all local requirements.

New legislation will be required in most of the states of the union, to provide for this special feature of the highway development of the country. It is only within very recent years that the automobile has become a leading factor in highway economics, but so rapidly has the use of motor cars grown, and so diversified have become the purposes which they serve, that their traffic is a factor which must be reckoned with in the construction and care of roads.

As a general rule, the people who own and use automobiles are men of means, who pay their fair proportion of the money raised by the state through taxation. Whether the motor car owner be a resident of city or country, whether he use his car for business or pleasure, whether as a farmer, he uses it to take his produce to market or his family to town shopping, or as a merchant extending his trade, or as a lawyer, or a physician, or a broker, or a preacher keeping the appointments made necessary by their occupations, the fact is that their horizon has widened. They can go further and do more in any given day or week than under previous conditions.

As the motor traffic requires better construction and greater care for the highways, and as the motor traffic is becoming more and more expanded in its usefulness, and incidentally, more exacting on the roads, the justice of a more widespread distribution of the cost of such highways must be apparent to everyone.

The towns, and the counties, with or without the aid of the state, may take care of the roads which have only local use. But as the use of the through routes is state-wide, or wider, so should, and in the long run must be, the contributions to the fund which provides for their establishment and upkeep.

TENNIS FINALS TO BE PLAYED SUNDAY AT SAN FRANCISCO

SAN FRANCISCO, Oct. 29.—The final stages were reached today in two events of the Bay counties championship tennis tournament: John Strachan defeated E. Fotrell in the junior singles 7-5, 4-6, 6-2, 6-4. Strachan will meet W. Johnson, the junior champion, next Sunday.

In the mens singles Fotrell defeated Paul Hardiman 6-1, 6-1, 8-6. Fotrell and Strachan will meet in a match game, there being no challenge round this year owing to the absence of the champion. Maurice McLaughlin, who has left for New Zealand as a member of the American team in the Davis cup international match.

EASTON HIGH SCHOOL IS TOO FAST FOR BOYS FROM FOWLER

The crack team from Easton high school made mincemeat of the Fowler Hi team at Fowler Saturday in the Fresno County Union High School League series. The final count was 12 to 5, and the hits evenly divided, 12 and 12. However, the score does not indicate the extent to which the Easton batters pounded the delivery of the Fowler pitcher. Their twelve hits were labeled for twelve runs. Catcher Sewall of the Easton team made four of the twelve hits his record showing a home run, two doubles and a single in four trips.

Brown and Stickel were in the points for Fowler Hi, while Nielson and Sewall did the battery work for Easton Hi. Brown was wild, passing nine men to first base. He struck out ten. Nielson walked one and fanned eleven. Singles were made by Cook, Leach, Carlson (3), Ostrom, Ettinger, Coffee (2), Brown (2), Stickel (2), Winston (2), Sewall, Fullerton brothers (3). Doubles were credited to Leach, Ostrom, Young and Sewall (2).

FOUR CANINES FOUND WITH RABIES; KILLED

Dogs Bitten Many Months Ago Suddenly Develop Rabies.

Four cases of rabies developed among the canine families of this city last week and as a result Fresno City is minus four dogs. In each case the symptoms were well advanced and three of the dogs were killed by Veterinary Surgeon Longley. The other dog died a natural death, which of course was due to the rabies. The first case was discovered the first part of the week when a dog on a vineyard west of the city suddenly went mad. The canine was brought to Fresno and was "executed" by the veterinary.

Another dog which made its domicile in the 1300 block on J street showed signs of rabies and was killed by Dr. Longley. Another dog was from the California Hotel, while the fourth dog belonged to Patrolman Bradley. It is not thought that rabies have gained a new foothold here, but the dogs that were killed last week had been bitten months ago by dogs infected with rabies and the disease only developed recently.

CHILD CONFERENCE IS TO OPEN TODAY

A child welfare conference and school of methods for Sunday School workers, will be held at the First M. E. church, on the corner of M and Tuolumne streets, commencing today at 2:00 p. m., and lasting until after the evening service on Sunday. Bible study, child study and Sunday school methods, will be the topics for lectures and study at each meeting of the school of methods, from Tuesday to Saturday. A parents' meeting will be held at 3:00 p. m. of the same days, and sessions of the conference at 7:30 p. m. The topics for study at parents' meetings will concern themselves with the proper guidance of children at home in school, and in the outer world. Various methods for the physical, moral, and spiritual welfare of the child will be studied at sessions of the conference.

Although the conference will be held under the auspices of the M. E. Church, members of other churches are cordially invited to attend the meetings.

FRESNO BOYS WILL PLAY BIG BALL NEXT YEAR

Geo. Maul, a Scout, Lands Roy Kuhn, Ned Smith and Earl Preston.

Roy Kuhn, the young Clovis catcher, and a brother of Walter Kuhn, the Portland backstop, will probably get a trial in fast company next season. There is also a probability that two Ned Smith and Earl Preston of the other Fresno county ball players will accompany young Kuhn. They are City League Tigers. Ned Smith is now covering second bag for the Madera Coyotes and Preston has gone to Bakersfield to join Frank Dickinson's Red Sox brigade.

George Maul, shortstop of the Tigers, is the California Scout for the Kewanee club of the Three-Eye League. Two years ago, Maul played third bag for Kewanee and is well known in that section of the country. Hugh Hill, president of the Kewanee team and formerly connected with the Cedar Rapids club, has written to Scout Maul to keep his eagle eye pealed for likely bushers.

It is understood in local ball circles that Maul will recommended Roy Kuhn, Ned Smith and Earl Preston for the 1912 Kewanee club. Last season, this team sent Honus Wagner, a pitcher, to the big brush, but the youngster was sent back for further work in the bushes. Kewanee is in a Class C league and the Three-Eye is one of the fastest in the country.

Last spring, Scout Maul recommended Grover Brandt to the Kewanee club, but Hugh Hill failed to land the Fresno boy before he signed a contract with the Galveston, Texas, team. Next year, Brandt will probably go to the Brooklyn Nationals. The Galveston club finished in the cellar in the Texas League race, but Pitcher Brandt made an excellent showing on the mound and earned the right to settle in the big brush.

"NORTH AND SOUTH" GET TOGETHER ON GOOD ROADS

Prominent Governors Meet With Officials of the A. A. A.

When two governors, one from the North and the other from the South, a national senator second to none in prominence, and a senior state senator, participate in a dinner given by leading officers of the American Automobile Association, which function resolved itself into a general discussion of good roads, some substantial results are assured in the fairly immediate future.

During the over-night stop of the A. A. A. reliability tour in Philadelphia, President Robert P. Hooper, Chairman Howard Longstreth of the Touring Information Board and Powell Evans, president of the Automobile Club of Philadelphia, gave a dinner at the Union League with a list of guests which included Governor Tener, of Pennsylvania, Governor Smith of Georgia, United States Senator Boies Penrose, and State Senator Sproul. On the same day, in the ride across New Jersey, Governor Wilson had been the guest of Governor Smith, who was a contestant in the A. A. A. tour. The next day, Governor Tener in his own car carried Governor Smith to historic Gettysburg. When the tour entered West Virginia, Governor Glasscock became the companion of Georgia's chief executive.

It was a source of disappointment that Governor Mann of Virginia could not find it convenient to accompany the motor cavalcade through the Shenandoah Valley, especially on the mountainous journey from Staunton to Roanoke and then over the Blue Ridge into North Carolina. The "Old Dominion" governor, through personal experience, would have realized the great need and value of a first-class inter-state highway through scenery remarkable for grandeur and beauty. But Governor Smith has a remedy which he will undoubtedly seek to apply when he takes his seat in the Senate at Washington, for he believes that a large part of the mountainous sections of Virginia and North Carolina should be included in the extension of the conservation work of the federal government. This would mean up-to-date roads with provision for their very essential maintenance which must follow.

In the talk at Philadelphia, it developed that Pennsylvania is greatly concerned in the building of roads that will make Gettysburg more accessible, though there is a pronounced feeling that the Lincoln Memorial Highway should be built from the national capital under federal supervision. This gradual linking of North and South by roads deserving of the name unquestionably received a decided impetus at the Philadelphia gathering which in time may come to be looked upon as having been of momentous weight in the progress of highway improvement. One of those present was P. J. Walker, president of the California State Automobile Association, who made it clear that the Pacific Coast strongly believes in national highways which shall connect the Atlantic and Pacific seaboards. Charles J. Glidden, donor of the touring trophy bearing his name; Henry F. Walton, ex-speaker of the Pennsylvania House of Representatives, and A. G. Batchelde A. A. A. executive committee chairman, were among the other guests.

One thing which greatly impressed the A. A. A. tourists, as they went farther southward, was the widespread employment of convicts in roads building. North Carolina is more than awake to the worth of roads; South Carolina is equally alive in adding to its improved mileage; Georgia has used convicts in over a hundred counties; and Florida is on the verge of statewide roads agitation and betterment. President Hooper of the A. A. A. believes that the South will outstrip many sections of country in securing comprehensive state road systems, mainly because of the employment of the convicts and the fact that the cotton farmers are buying automobiles in generous quantities and are considering motor trucks.

BILLIARD TOURNAMENT OPENS TONIGHT AT ST. LOUIS

ST. LOUIS, Oct. 29.—With Kansas City playing at Pittsburg and New York at Boston, the National Billiard League, amateurs, will open its season tomorrow night, competing for the three cushion championship. The play will continue through to April, 1912, each of the eight teams playing three games at home and three on the road. Chicago, Kansas City, Pittsburg and St. Louis are the western teams of the league and New York, Boston, Brooklyn and Philadelphia are the eastern teams.

SANTA CLARA WINS, 40-0.

SAN JOSE, Oct. 29.—Santa Clara college defeated the United States marines from Mare Island at football today by a score of 40 to 0 at Santa Clara this afternoon.

REEDLEY HIGH WINS OUT IN LAST OF NINTH FROM SANGER

Reedley Hi crossed bats with Sanger on the home grounds for the first game of the season Saturday. The result was a score of 5-4 in favor of Reedley. The first two innings were rather loosely played but after that it was an even exhibition of good playing with the final run made by Reedley in the last inning.

Sanger—Catcher, E. Melik; pitcher, S. Dewey; 1b, C. Hanke; 2b, T. Barr; 3b, M. Barr; ss, A. Cobb, captain; lf, F. Ferry; cf, A. Henriksen; rf, A. Moradyan. Reedley—Catcher, E. Drake, pitcher, W. True; 1b, C. Jessup; 2b, T. Bushman; 3b, Carl Baker; ss, R. Zimmerman, captain; lf, E. West; cf, J. Van Fleet; rf, H. McPherson.

TRYING TO LOCATE OWNERS FOR CLOTHES

Extensive Stock of Goods Is Being Held at Police Headquarters.

Police Detectives Farnam and Goehring are making vain attempts to find owners for the clothing that is being held at police headquarters. The clothing was secured when the officers raided a Mexican lodging house on Tulare street and arrested several Mexicans on burglary and grand larceny charges. The officers have been able to locate the owners of many suits of clothes but a small sized clothing store stock is still at police headquarters.

Following is a list of the unclaimed clothing: One black coat and vest with white stripe; one black twilled frock coat and vest; one boys' knickerbocker brown suit; one dark green suit with light green stripe marked "V. K. & Co.; St. Louis."; one black worsted suit marked "Hart, Schaffner & Marx"; one drab suit with light stripe; has a letter in pocket addressed to Frank Warnekros, Fresno, requesting him to send a pigjet and shells to Lorena. Letter not signed; one pair dark gray pants with black stripe; one pair dark blue pants, light blue stripe; one dark blue suit with dark stripe; one pair black worsted pants; one pair blue pants with dark stripe and vest to match, cleaner's mark 650; one light gray striped vest; one blue serge vest; two pair dark brown pants with dark stripe; one pair light gray pants marked "Kicker"; one pair striped slate color pants marked "Pennant"; one pair dark gray striped pants; one pongee shirt; one light gray shirt marked "Jordan" size 15; two tan shirts, soft; two white soft shirts; one light gray soft shirt marked "Merit"; one lady's skirt, old rose color; one child's pink dress; one lady's dark gray dress; one lady's black skirt; one purple muffler; one piece of tan silk; three pieces pink silk; one piece blue silk; one piece black silk; one piece dark blue cloth for suit, 6 yards; one piece rough blue serge for suit; one pair blue bib overalls "Lion" brand; one black striped overcoat; one dark gray overcoat, velvet collar, second hand; one electric flat iron, "American Electric Heater Co.," 6 S.; two razors.

The officers are also trying to find the owners of the following wheels: Ariel, 4793; Cornell, 11499; Cornell, 1091; Earth, 15491; Earth, 50197; Earth, 70362; Erie, 86502; Excelsior, no number; Hudson, 7725; Iver Johnson, 185,867; National, 50390; Roadster, no number; Savage, 110,448 Savage, 2547; Snell, 1446; Snell, 346,641; Snell, 12,756; Unique, 17,367.

ANNUAL BANQUET OF Y. M. C. A. TONIGHT

Invitations to the annual banquet and reunion of the Y. M. C. A., which will be held tonight, have been generally accepted, and Secretary Eastman states that no reservation can be made for plates at the "spread" after 9 o'clock this morning. One hundred and seventy-five plates have been reserved to date, and over 200 men are expected to be present this evening. A long list of Fresno's prominent men will speak, and an occasion of unmixed pleasure is promised by the association. The scheduled speakers of the evening, and the subjects of their addresses have already been published.

The annual meeting for the purpose of electing the eleven members of the board of directors will be held in the boy's rooms at 6:15, just preceding the banquet, which will commence at 6:45 p. m.

OAKLAND TAKES 3 OUT OF FIVE IN SERIES

Ables Is Pounded Hard in Morning, But Comes Back in Afternoon.

SAN FRANCISCO, Oct. 29—Portland and Oakland divided a double header of their post series today, giving Oakland the series 3 to 2. The total gate receipts for the five games were in the neighborhood of $1,100. The scores today were:

(Morning Game)

	R.	H.	E.
Portland	11	11	3
Oakland	1	7	6

Harmness and La Longe; Ables, Christian and Mitze.

(Afternoon Game.)

	R.	H.	E.
Oakland	6	10	2
Portland	4	6	2

Ables and Mitze; Koestner and Kuhn

BOWLING NOTES

The bowling season has opened in earnest in Fresno and already there is talk of putting six or eight teams in the Duck Pin League. Kemper has a team from the telephone office, Bill Budge will soon reorganize his Busters, Bert Maul will again have his Mudhens, and Art McAfee is to enter a team and Goodman's store will be represented by a bunch of crack bowlers.

Efforts are being made to induce Mike Fisher to rejuvenate his Fowls, and either Ben Bresee, Ray Urban or Harry Nale will put a seventh team in the field. These boys played last season with the Brunswick team, which won the championship from the Mudhens and Busters. The Fowls finished in the cellar but Captain Fisher is confident of making a better showing this year. The eighth team will probably be led by Doc Smith, one of the best bowlers in the city.

Judging from the amount of interest in bowling, the coming season will be the most successful in the history of Fresno. Last year there were four teams in the Duck Pin League. This year there will be at least six and in all probability eight. The second annual season of the Duck Pin League will be opened about the 8th of 7th of November. It is planned to hold a meeting of the bowling enthusiasts this week at the Brunswick alleys for the purpose of electing officers and appointing a schedule committee. Sammy Simmons is slated for president, although friends of Russell Sharp are pulling hard for their favorite.

An effort is being made to revive interest in ten pins and later in the winter a Ten Pin League may be formed with four teams in the field. However, at present duck pins are occupying the limelight and ten pins have been forced to the background.

LAST SEASON'S RECORDS.

Ten pins, Fuller, 289.
Duck pins, D. Hansen, 151.
Nine pins, Capo, 10. (Perfect score.)
Cocked hat, Hockett, 42.
Five back, Hockett, 208.
Rubber necks, Adams, 134.
Candle pins, Corlew, 112.
Ten pins, four games, average 233, Barkelew.

THIS SEASON'S RECORDS.

Ten pins, Barkelew, 222.
Duck pins, Cardenas, 115.

Milt Maul and Earnest Smith have issued a challenge to any two-men team in the city for a match game of ducks. These boys possess good curves and a world of speed, therefore they get the pins. Their work of the past week has instilled confidence into their bowling arms and they believe no team in the city can take their measure.

One of the features of the bowling season will be a world's series of seven games between Dago Ward and Eddie Cronkhite, duck pin bowlers. A duck supper is at stake. Ward and Cronkhite are practicing daily for the big event and each is sanguine as to the outcome.

Camy of Radin & Kamp's has offered a pair of bowling shoes to the man rolling the highest score at duck pins during the month of November. This trophy should prove an incentive for the small ball artists to do their best.

MANDOT BEATS TAYLOR

NEW ORLEANS, Oct. 29.—Flooring his man seven times, Joseph Mandot of this city knocked out "Young Taylor" of Indianapolis today in the fifteenth round of a hard fight. They had been matched for a 20 round bout.

Tobacco Indigestion
is only another name for the dull, listless feeling that too much smoking gives. You get it from rich, black Havana cigars, but you can smoke a light domestic blend all day long. Try the
Gen'l Arthur Mild 10c Cigar
M. A. Gunst & Co., Distributors

Fresno Photo-Engraving Co.

NEW TARIFF SCHEDULE ON SANTA FE DEC. 1ST

Tickets to East May Take in Los Angeles; Reduction in Rates.

Beginning December 1, the Santa Fe will inaugurate a new system for handling tickets between California points and the East. On that date, all tickets will be routed via Los Angeles if the purchasers make the request. In the past it has been customary to charge extra for tickets routed via Los Angeles. On December 1, the new tariff schedule becomes effective on the Santa Fe and the fare between Fresno and Los Angeles will be reduced to $8.30, the same as now in effect on the Southern Pacific between the same points. The revised tariff schedule will also result in a reduction of fares between San Joaquin valley points. On the same date, two new trains will be put on between San Francisco and Los Angeles.

There is no 6% investment offered to-day more satisfactory than "Syndicate Sixes," backed as they are by The Realty Syndicate, a corporation owning millions of dollars' worth of Real Estate Security, that is constantly being made stronger by increasing value, increasing capital and increasing surplus. In fact, the real estate that stands as security for these Certificates is already worth over four times the amount of outstanding certificates.

The extensive acreage properties of the Company are now on the fringe of the populated districts of Oakland and are constantly increasing in value.

The miscellaneous holdings, comprising water-front properties, subdivisions, tracts and undivided lots, are scattered over every section of the city.

There is, in fact, behind every $100 certificate at least $400 of unquestioned security of rapidly increasing value.

The Realty Syndicate is the *owner* of these properties, not a mere holder of equity.

These Certificates can be made out for any amount over $100, and can be endorsed by a six months' call notice, entitling you to your money on six months' call.

They can be sold and transferred at any time by assignment, recorded on the books of the Company and can be made out in the names of two joint owners, if desired, so that in case of the death of one the survivor will come into full and *immediate* possession of the Certificate without awaiting the action of the courts or executor.

They furnish an ideal non-speculative investment, producing a fixed, continuous income, regardless of general business fluctuations.

If you want your money to earn more than the usual 4%, or wish to eliminate the bother and complications of mortgages, or desire to free yourself of the temptation of making ill-advised speculative investments—then you should send at once for our descriptive folder entitled "Syndicate Sixes."

You deal directly with the principals—who are responsible, established, successful people, comprising a great institution—The Realty Syndicate.

THE REALTY SYNDICATE

SYNDICATE BUILDING
1218 Broadway Oakland, Cal.

WOOD AND COAL

FRESNO FUEL CO.
1021 O Street—Telephone Main 299
Wholesale and Retail

HEN FRUIT IS SCARCE; PRICES ADVANCE AGAIN

Local Market Will Open This Morning With Eggs at 45c a Dozen.

The announcement was made last night on the local market that eggs will be advanced in price this morning. This will make the second increase in two weeks. The new quotations are 4c cents per dozen, or two dozen for 85 cents. It was predicted that there would be no changes in prices on butter and sugar on the opening day of the week. When the market closed Saturday night, eggs were selling for 40 cents straight. The only addition was the arrival of Spitzenberg apples, which opened at 5 cents per pound or $4.75 per box.

RETAIL MARKETS

FRUITS AND VEGETABLES.

Artichokes, 2 for 15c.
Apples, Bellefleur, 5c lb., $4.15 box.
Apples, Mountain, 5c lb., $4.35 box.
Apples, Strawberry, 5c lb., $4.50 box.
Apples, "Spitz.", 5c lb.; $4.75 box.
Beets, local, 2 bunches, 5c.
Beans, green, 7 1-2 c lb.
Beans, lima, 7½c lb.
Beans, wax, 10c lb.
Bananas, 30c doz.
Berries, straw, 15c box.
Cocoanuts, 25c each.
Cranberries, 12½c qt.
Celery, 10c bunch.
Celery Root, 5c each.
Casaba Melons, 15c, 20c, 25c each.
Cabbage, 2 1-2c lb.
Cabbage, Savoy, 15c lb.
Cauliflower, 15c, 2 for 25c.
Cucumbers, 4 for 5c; 85c box.
Carrots, 2 bunches, 5c.
Figs, 5c lb., 25c basket.
Garlic, 15c lb.
Dill Pickles, 25c lb.
Greens, Mustard, 2 lbs. 5c.
Greens, mint, 5c bunch.
Grapes, 4c lb., 15c basket, $1.25 box.
Grapes, Concord, 4c lb; 15c basket.
Egg plant, 5c each.
Horse Radish Root, 25c lb.
Kale, 10c each, 3 for 25c.
Kohl Rabi, 5c each.
Lemons, 25 c doz.
Coast Lettuce, 5c.
Chicory Lettuce, 5c.
Romain Lettuce, 5c.
Mustard Greens, 2 for 5c.
Oyster Plant, 2 for 15c.
Onions, dry, 2 1-2c lb.
Onions, pickling, 5c lb.
Onion sets, 15c lb.
Okra, 15c lb.
Oranges, 50 doz.
Peas, 10c lb.
Pineapples, 35c each.
Pomegranates, 5c lb.
Peppers, Bell, 10c lb.
Peppers, Chili, 10c lb.
Pumpkins, 10c and 15c each.
Parsley, 5c bunch.
Pears, Winter Nelis, 4c lb., $1.00 box.
Potatoes, 10 lbs, 25c.; 22 lbs, 50c.; 45 lbs., $1.00; 68 lbs., $1.50, $2.00.
Red cabbage, 15c each.
Potatoes, Sweet, 2½c lb.
Black Radishes, 10c., 2 for 25c.
Spinach, 2 for 5c.
Sprouts, 10c lb.
Squash, Cucumber, 2½c lb.
Squash, Hubbard, 3c lb.
Tomatoes, 4c lb.; 15c basket; 55c box.
Turnips, 2 for 5c.
Quinces, 4c lb.; $1.25 box.

BUTTER, EGGS AND HONEY.

Creamery butter, 80c roll.
Colony butter, 55c roll.
Eggs—40c doz.; 2 for 85c.
Honey—15c lb.

GRAIN STUFFS

Wheat—1.05 cwt
Barley, $1.60; $30 ton.
Graham flour—85c per 10-lb. sack.
Flour—$1.55 a sack.
Meal—35c a 10-lb. sack.
Calfalfa meal, $1.25 a 100 lbs.
Bran—$1.15 a sack; $33 ton.
Middlings—$1.25 a sack; $35 ton.
Sugar—$7.20 cwt.
10 lbs. rye meal, 45c.
10 lbs. rye flour, 45c.
10 lbs. corn meal, 35c.
10 lbs. cr. wheat, 40c.
10 lbs. W. W. flour, 35c.
Egyptian corn—$1.05 per cwt.

FRESH MEATS

Beefsteak—12½c to 25c per lb., roast 10c to 20c lb.
Mutton—12½c to 20c lb.
Lamb—12½c to 25c lb.
Veal—12½c to 20c.
Round steak—18@20c lb.
Chuck steak—12 1-2@15c lb.
Sirloin steak—22c lb.
Porterhouse steak—25c lb.
Lard in bulk—17c to 19c lb.
Lard in quantity—14½c to 18c lb.
Chickens—Broilers, dressed, 35c lb.; alive, 25c lb.; hens, dressed, 25c; alive, 20c.
Chickens—Fryers, dressed, 30c lb.
Turkeys—Dressed, 30c lb.; alive 20c lb.

DRESSED STOCK (Wholesale)

Steer—9¾ to 9¾c lb.
Veal—7½ to 8c lb.
Cows—8½c lb.
Hogs—9 to 10c lb.
Sheep—8 to 9 cents lb.
Lamb—11 to 12c.

CONTROL GUSHER; TRAINS CAN PASS

FELLOWS, Oct. 29.—Because of the gusher near Shales now being well under control, Southern Pacific trains are again taking up their station at night at the end of the line. For the past two months trains have been held here nights because of the danger from fire. The tracks and entire surrounding country were well sprinkled from the spouter, making it dangerous for any fire, even from engines, to come in close proximity to it.

NOTICE TO WATER USERS.

The annual payments to the Fresno Canal and Irrigation Company under water rights are now due, and if paid before the first day of November, 1911, will carry no interest. If not paid by that time, interest will be charged, thereby increasing the cost, and it is to the interest of all land owners so situated to see that the bills are paid before the time mentioned.

FRESNO CANAL AND IRRIGATION COMPANY.
By L. Montague Drew, Secretary.

NOTICE TO EMPLOYERS.

This is to notify the employers who used to get their help from "Jake's" Employment Bureau, that I have taken said business over and all further dealings will be through me.

MADSEN EMPLOYMENT AGENCY,
1020 Eye St.

ROAD CLOSED.

All traffic between Fresno and Coalinga please go by Elkhorn Grade, as McMullin Grade will be closed from October 15th until further notice, bridges being repaired. Thomas Martin, supervisor.

S. B. Tonic tones up the entire system, only at Smith Bros.

MONEY TO LOAN
We will loan you money at a flat rate of interest on either city or country property.
HARRIS-EULESS CO.
Room 14, Republican Bldg.

California Oil

OIL INDUSTRY AWAITS OUTCOME OF BIG SUIT

Attack of Government on S. P. Holdings Will Affect Many Companies.

BAKERSFIELD, Oct. 29.—In the event that the suit now being prepared by Attorney General Wickersham, and directed against the Southern Pacific Company to recover for the government more than 440,000 acres of land, known to be extraordinarily rich for the minerals it contains, is successful, the United States will have in its name again, some of the most productive and highly valued oil land in the state of California.

The Southern Pacific Company, in every oil field in the San Joaquin Valley, has claim to more valuable oil property than any other corporation by reason of the land grant made the railroad company of the time it built its lines through the virgin western country. The government, as a reward to the builders, by an act of Congress, gave them every odd section of government land for twelve miles on either side of the right of way through the territory the road was built.

In later years this land has suddenly jumped in value, and today, while it is impossible to place a correct estimate on its value, $1,000,000,000 is no exaggeration.

No incident stands out more prominent in the oil history of California as illustrating the remarkable increase in value of oil lands than does the purchase of section 33, 28-28, made by Mack and Keith, two Bakersfield bankers, in 1897, a few days after it was known that oil had been discovered along the banks of the Kern River, in a territory now known as the famous Kern River field.

$2.50 AN ACRE PAID.

Railroad land in that locality in those days was a range and was leased from the company by sheep men. The company had placed a sale price of $2.50 an acre upon it. Mack and Keith bought it at this figure. A few days later they were offered $50 an acre, and refused several hundred dollars a week thereafter. Today each acre has returned more than $10,000 in dividends and the company is still producing on a large scale.

The Southern Pacific Company and most of its Kern River holdings in the early boom days before its officials became aware of the value of the land for oil, and today it operates but a very small part of the land it originally owned there.

In the very heart of the Coalinga field the Southern Pacific, through its oil subsidiary company, the Kern Trading and Oil Company, is developing and has been receiving the production from some of the largest producing wells in the field. Its territory adjoins the remarkable rich territory of the American Petroleum Company.

In past years in order to stimulate development work and obtain more fuel oil for its own uses, the company leased on easy terms a great deal of territory to smaller companies. In the event that it loses title to these lands, the status of the companies operating thereon will be precarious.

In the Midway, Elk Hills, Buena Vista Hills, McKittrick and Maricopa districts almost every other section is railroad company land. On some of these holdings the railroad company has drilled and brought in gushers.

COMMERCE COMMISSION PROBING PIPE LINES

Idea Is to Put Them All in Class of Common Carriers.

LOS ANGELES, Oct. 29.—Pipe lines purveyors to petroleum producers are undergoing an inquisition under the auspices of the interstate commerce commission. The idea is to put them all in the common carrier class if feasible, throwing them open to all shippers at rates set by the commission.

The investigation was started in Los Angeles September 21, continued at Houston, Texas, later, and temporarily adjourned at the conclusion of hearings at Tulsa, Okla., September 30.

The quartet of pipe lines in California, which includes the Standard Oil company, declared that they carried their own oil supply only.

The hearings were conducted by Franklin K. Lane, who in opening the sessions at Houston declared that the interstate commerce commission desired light on the whole question of the lines: just what companies are operating as common carriers; those which are not operating as such; the tariffs and relations between owners of pipe lines and producers.

The commission will endeavor to ascertain if it is feasible for a producer of oil, given a common carrier for transportation, to go into the world's markets and dispose of his oil direct to the consumer on a competitive basis. The commission's leading questions indicated that very good reasons would have to be advanced why the producer, or a combination of producers, could not find another customer through using the pipe line facilities for transportation.

The testimony was to the effect that railroad shipments could not be depended upon, and it would be practically impossible to operate a refinery without a pipe line. Pipe line rates are not based on rail rates, but they are put at a close figure, and the pipe line companies naturally try to get all they can.

MIDWAY SOUTHERN DOWN 2270 FEET

MARICOPA, Oct 29.—The Midway Southern Oil Company, which is drilling with a Zierath combination rig near Pentland, is reported down 2270 feet. A week ago they discovered excellent signs and prepared for a gusher. Believing that they could hit better sand by going further their work was continued. They are prospecting ahead with a small bit with plans to buck out when the good sand is struck. An eight-inch casing will then be put in.

The Zierath drillers claim to have one of the best holes in the neighborhood with the least time taken in the work of putting it down. Inventor Zierath is now organizing a drilling company, so that several contracts may be filled as soon as the Midway Southern well proves his patent a success.

COMPANIES IN RACE FOR HIGH GRADE OIL

Deep Drilling Being Done in Whittier Field for Production.

LOS ANGELES, Oct. 29.—News from the Whittier oil fields tells of a contest to get high gravity oil.

The Murphy, Canadian Pacific and the Central companies have wells that are approaching the depth at which something good should be secured. The Murphy company still has the distinction of having the deepest hole in the west end of the Whittier field. Unless the car of four-inch casing for the Home company arrives in the near future and drilling is resumed on its well No. 20, it will probably be the Murphy and not the Home company that proves whether the high gravity oil exists at a depth between 4000 and 4500 feet, as is believed by many active oil operators in the west end of the field. At present the Home oil company's well No. 20 is still laid up and the well has not been pumped at the present depth of a little better than 3900 feet, as was rumored it would be. Should the Home company find it impossible to continue No. 20 deeper with four-inch casing and the well is pumped, it is almost certain that it will be a good producer, though not of the quality oil that was hoped for. The Murphy's deep well is still going down with fairly good results, and from indications it should certainly prove good.

Steady progress in drilling is reported on the Anchor Petroleum lease, on the Worsham ranch, in Savage canyon near Whittier, and the minimum of trouble has been encountered recently, so that things are beginning to look as if the Anchor's troubles were over, at least for a while. Drilling is generally understood to be rapidly approaching the 2000-foot depth. The company expects to have to go deeper in this well than most of the other wells anywhere in its vicinity. If a good well is secured it will not only mean more extensive development by the company, but it will prove up considerable territory.

MAMMOTH OIL COMPANY GETS SECOND GUSHER

Well in Midway Averaging 8000 Barrels of 23 Gravity Oil.

MARICOPA, Oct. 29.—The Mammoth Oil Company, in which Clarence J. Berry, the mining king, is heavily interested and operating near Fellows in the far end of the Midway field, has brought in its second gusher at two thousand feet. It is averaging eight thousand barrels daily of twenty three gravity oil. The well is under perfect control. The Mammoth's first gusher was brought in many months ago and was the sensation of the field for the time. It is now a steady producer.

DEVIL'S DEN LAND SOLD FOR $48,000

BAKERSFIELD, Oct. 29.—F. B. Cunningham of Hanford reports the sale of a tract of land in the Devil's Den field for $48,000. Cunningham says he owns and controls about 800 acres of land in the north Lost Hills district and the Devil's Den, for which he refused $100 an acre.

NOTICE OF ASSESSMENT.

John Kern Oil & Development Company, a corporation, location of principal place of business, Fresno, Fresno County, California. Locations of works Section 21, Township 16 S., Range 12 E., M. D. B. & M.

Notice is hereby given that at a meeting of the Directors held on the 4th day of October, 1911, an assessment (No. 6) of five cents per share was levied upon the subscribed capital stock of the corporation, payable immediately in United States gold coin to J. H. Kelly, Sec., of said Company at the office of the company in Room 106 Forsyth Building in the City of Fresno, County of Fresno, State of California. Any stock upon which this assessment shall remain unpaid on the 6th day of November, 1911, will be delinquent and advertised for sale at public auction and unless payment is made before, will be sold on Wednesday, the 22nd day of November, 1911, to pay the delinquent assessment together with costs of advertising and of sale.

J. H. KELLY, Secretary.
By order of the Board of Directors.
Office Room 106 Forsyth Bldg., Fresno, Cal.

ASSESSMENT NOTICE

August Oil Company. Location of principal place of business: City of Fresno, County of Fresno, State of California. Location of works: Maricopa, County of Kern, State of California.

Notice is hereby given, that at a meeting of the Board of Directors, held on the 17th day of October, 1911, an assessment (No. 1) of one and one-half cents (1½c.) per share was levied upon the capital stock of the August Oil Company, a corporation, payable immediately, in United States gold coin, to the Secretary, at the office of the company at 1932 Mariposa Street, Fresno, Fresno County, California.

Any stock upon which this assessment shall remain unpaid on the 23rd day of November, 1911, will be delinquent and advertised for sale at public auction; and unless payment is made before, will be sold on Friday, the 15th day of December, 1911, at the hour of 10 o'clock a. m., to pay the delinquent assessment, together with costs of advertising and expenses of sale.

By order of the Board of Directors.
MILO L. ROWELL,
Secretary of the August Oil Company.
Office; 1932 Mariposa St., City of Fresno, County of Fresno, State of California.

ASSESSMENT NOTICE NO. 42.

Stinson Canal & Irrigation Company. Principal place of business Wheatville Fresno County California.

Notice is hereby given that at a regular meeting of the board of directors held October 7, 1911, an assessment of fifteen ($15) dollars per share was levied upon the capital stock of the corporation, payable on or before the 11th day of November, 1911, to the First National Bank of Fresno, treasurer of the company, at its office in Fresno, Fresno County, Cal.

Any stock upon which this assessment shall remain unpaid on the 11th day of November, 1911, will be delinquent and advertised for sale at public auction and unless payment is made on or before will be sold December 5, 1911, at 11 a. m. at the company office to pay the delinquent assessment together with cost of advertising and cost of sale.

CHRIS SMELLEY, Secy.
Wheatville, Oct. 7, 1911.

State of California, County of Fresno, ss.

This is to certify that the undersigned, Isaac Sweet, is the sole owner of the contracting and building business heretofore and now conducted in the City of Fresno, County of Fresno, State of California, under the fictitious name of "ISAAC SWEET & CO.", that my name in full is Isaac Sweet; that my place of residence is No. 621 I St., in the City of Fresno, Fresno County, California.

ISAAC SWEET.

State of California, County of Fresno, ss.

On this 30th day of September, in the year one thousand nine hundred and eleven, before me, Milton M. Dearing, a Notary Public within and for said county and state, residing therein, duly commissioned and sworn, personally appeared Isaac Sweet, known to me to be the person described in, whose name is subscribed to and who executed the within instrument, and acknowledged to me that he executed the same.

In witness whereof, I have hereunto set my hand and affixed my official seal, at my office in said county, the day and year in this certificate first above written.

(Seal) MILTON M. DEARING,
Notary Public in and for said County and State.

NOTICE OF ASSESSMENT.

The Reed Ditch Company, a corporation, principal place of business, Elkhorn, Fresno County, California. Location of property, Fresno County, California.

Notice is hereby given that at a meeting of the board of directors of said company held on the 11th day of October, 1911, an assessment No. 14 of five dollars ($5) per share was levied upon the capital stock of the said corporation, payable immediately to the treasurer, the Fresno National Bank, at Fresno, Fresno County, California.

Any stock upon which this assessment shall remain unpaid on Saturday, November 11th, 1911, will be delinquent and advertised for sale at public auction, and unless payment is made before, will be sold on Saturday, December 16th, 1911 at 10 o'clock a. m., to pay the delinquent assessments, together with cost of advertising and expenses of sale.

V. HURREL LAW,
Secretary of said corporation.
Dated Fresno, Cal., October 11th, 1911.

NOTICE OF ADMINISTRATOR'S SALE OF REAL ESTATE AT PRIVATE SALE.

In the Superior Court of the State of California, in and for the County of Alameda.

No. 14,803. Dept. 4.

In the matter of the estate of Charles Fritz, deceased.

Notice is hereby given that in pursuance of an order of the Superior Court of the State of California, in and for the County of Alameda, made on the 20th day of January, A. D. 1911, in the matter of the estate of Charles Fritz, deceased, the undersigned administrator of the estate of said deceased, will sell at private sale to the highest bidder upon the terms and conditions hereinafter mentioned and subject to the confirmation of the said Superior Court of the State of California, on or after Thursday, the 2nd day of November, 1911, all the right, title and interest and estate of said Charles Fritz, deceased, at the time of his death in and to the real property hereinafter described and all the right, title and interest that the said estate has by operation of law or otherwise acquired other than or in addition to that of said deceased at the time of his death of, in and to that certain lot, piece or parcel of land situate, lying and being in the County of Fresno, State of California, and described as follows:

The Northwest quarter of Section thirty-five (35) in Township Fifteen (15) South of Range Fourteen (14) East M. D. M. in California, containing one hundred and sixty (160) acres with the appurtenances thereto.

Terms and conditions of sale: Cash, gold coin of the United States, ten (10) per cent of the purchase price to be paid at the time of sale, balance on confirmation of sale. The purchaser to assume the payment of and take the property purchased by him subject to all municipal, state and county taxes, and all assessments, liens and encumbrances of whatsoever name or nature, which are now or which may become hereafter chargeable to or a lien against the property purchased by him.

All bids or offers must be in writing and may be left at the office of Abe P. Leach attorney for administrator, at room 1113 Union Savings Bank Building, Oakland, California, or may be delivered to said administrator personally in said Alameda County, or may be filed in the office of the Clerk of this Court at any time after the first publication of this notice and before making said sale.

Dated: October 16th, 1911.

H. B. MEHRMANN,
Administrator of the estate of Charles Fritz, deceased.
Abe P. Leach, 1113 Union Savings Bank Building, Oakland, California, attorney for administrator.

State of California, County of Fresno, ss.

We, A. E. Chartrand and A. W. Schulz, do hereby certify that we are partners transacting business in this State under the firm name and style of Fresno Creamery Company; that the principal place of business of said partnership is Fresno, Fresno County, California; that the names in full and places of residence of all the members of such partnership are A. E. Chartrand, residing at 2031 McKenzie Avenue, Fresno, Fresno County, California, and A. W. Schulz, residing at 1625 "J" Street, Fresno, Fresno County, California.

In witness whereof, we have hereunto set our hands this 16th day of October, 1911.

A. E. CHARTRAND.
A. W. SCHULZ.

State of California, County of Fresno, ss.

On this 16th day of October in the year one thousand nine hundred and eleven, before me, M. B. Harris, a Notary Public in and for said County and State, residing therein, duly commissioned and sworn, personally appeared A. E. Chartrand and A. W. Schulz, known to me to be the persons described in, whose names are subscribed to and who executed the within instrument, and they acknowledged that they executed the same.

In witness whereof, I have hereunto set my hand and affixed my official seal at my office in the County of Fresno, the day and year in this Certificate first above written.

(Seal) M. B. HARRIS,
Notary Public in and for said Fresno County, State of California.

NOTICE OF ASSESSMENT

Kings River Canyon Mining Company. Principal place of business, Visalia, California.

Notice is hereby given that at a meeting of the board of directors held November 12th, 1910, an assessment (No. 1) of ten cents per share was levied upon the capital stock of the corporation, payable immediately to the secretary at 418 North Locust St., Visalia, Cal.

Any stock upon which this assessment shall remain unpaid on the 15th day of December, 1910, will be delinquent and advertised for sale at public auction and unless payment is made before will be sold on the 15th day of January, 1911, to pay delinquent assessment thereon together with costs of advertising and expenses of sale.

EMMA F. ZUMWALT,
Secretary for the Company.

By order of the Board of Directors the foregoing notice is ordered published for 30 days as required by law. And it is ordered that all stock upon which said assessment is unpaid on the 24th day of November, 1911, will be delinquent and advertised for sale at public auction and unless payment is made before, will be sold on Monday the 4th day of December 1911, at 1 o'clock p. m., at the principal place of business, the office of the corporation, No. 418 North Locust St., Visalia, Cal.

EMMA F. ZUMWALT,
Secretary for Kings River Canyon Mining Company.
Location of principal place of business, Visalia, Tulare County, California.
Location of works, on Copper Creek, Kings River Canyon, Fresno County, California.
Oct. 23rd, 1911.

NOTICE OF ANNUAL MEETING.

The regular annual meeting of the stockholders of the Crescent Canal Co., a corporation, will be held at the office of the company, at Wheatville, Fresno County, California, on Tuesday, the 14th day of November, 1911, at 1 o'clock p. m., for the purpose of electing a board of directors and transaction of such other business as may come before the meeting.

E. J. GOODRICH, Secretary.
Oct. 14, 1911.

HELP WANTED—Male

WANTED—Man cook, Gem Rest., 2516 Tulare.

WANTED—A barber, young single man preferred, must have experience, $15 guaranteed. Address, Box 204, Hinsdale.

WANTED—Boy with a wheel. Great American Importing Tea Co. 941 J street.

WANTED—50 men to work in the mountains, Gonzalo Partida Employment office, 2324 Tulare St.

WANTED—25 teamsters and laborers for road work in mountains. Madsen's Employment Office, 1020 I.

A. J. SMITH has opened up an employment office at Voorman, 1033 I, Room 32, respectfully solicits the patronage of both employers and laborers, male and female. Phone 1803.

WANTED—10 men to pick grapes; wages $2 per day without board; close to Blackstone cars May return to town for meals. Inquire Gonzalo Partida Employment Agency, 2324 Tulare St.

SIMON HILAR, labor contractor, can supply gang of laborers for any kind of work. Furnish everything. Address 1366 E St. Phone 1715.

WANTED—50 men to chop wood, $2.50 cord. Gonzalo Partida Employment Office, 2324 Tulare.

MEN AND BOYS to learn automobile repairing, driving on up to date cars; electrical, civil engineering, surveying, in most practical way. Positions secured, satisfaction guaranteed. Catalogue free. National School of Trades, 2110 West 7th, Los Angeles.

ABLE-BODIED MEN wanted for the U. S. Marine Corps, between the ages of 19 and 35. Must be native born or have first papers. Monthly pay $15 to $69. Additional compensation possible. Food, clothing, quarters and medical attendance free. After 30 years service can retire with 75 per cent of pay and allowances. Service on board ship and ashore in all parts of the world. Apply at U. S. Marine Corps Recruiting Office, 1044 1-2 J St., Fresno, Cal.

WANTED—50 men to pick corn, two months' work; wages $1.50 per day and board. Gonzalo Partida Employment Office, 2324 Tulare.

WANTED—For U. S. Army, able bodied unmarried men between ages of 18 and 35; citizens of United States, of good character and temperate habits, who can speak, read and write the English language. For information apply to recruiting officer, 1033 I St., Fresno, Cal.

MADSEN'S EMPLOYMENT AGENCY, 1020 I. Phone Main 273. We solicit your patronage.

GONZALO PARTIDA EMPLOYMENT OFFICE—Men and women laborers of all classes furnished; Italian, Spanish and Mexican labor a specialty. 2324 Tulare St. Telephone Main 965. P. O. Box 409.

PAUL MAYER furnishes male help. H and Kern Sts. Phone Main 690.

HELP WANTED—Female

WANTED—A girl for sewing. Apply Frisco Dye Works, 929 I. Phone 700.

LADY, experienced at soliciting and who can command success. Good wages to right party. Call mornings 8 to 9 or evenings 6 to 7:30. G. W. Schweinhardt, Rm. 1, Commercial Hotel.

WANTED—Woman to wash dishes and clean, can sleep home nights. Gonzalo Partida Employment office, 2324 Tulare

WANTED—Young lady for position as stenographer and assistant bookkeeper. State age, experience if any and salary expected. Address B. Hand Box 1296 Fresno.

WANTED—Competent woman for general housework, 307 Van Ness Ave.

WANTED— A young girl for light housework. Apply 2165 Amador St.

WANTED— Experienced girl for general housework. Apply mornings; good wages. Call 1646 J St.

WANTED—An experienced girl for general housework; good wages. Call 1659 I St.

WANTED—Girl for general housework. Apply 1561 L.

WANTED—A girl for general housework no Russians. 253 Van Ness.

WANTED—Girl or woman to assist in boarding house. Apply to Mrs. A. E. Orr, Kingsburg.

PRESSERS for ladies' garments. Stewart Bros. 1153 I. Phone 2071.

WANTED—25 girls for prune picking and seeder work. Gonzalo Partida Employment Office, 2324 Tulare.

WANTED—Woman to cook for three men on ranch, five miles from town. Gonzalo Partida Employment Office, 2324 Tulare.

WANTED—Experienced jacket hands for our alteration department. Apply to manager of garment department, Hadin & Kamp.

PRACTICAL NURSING—Mrs. R. J. Harris, P. O., Fowler, Cal. Residence 3 miles south of Fowler. Maternity cases a specialty.

WANTED—Sender crews at the California Fruit Canners' Association, H St. and Santa Clara St.

WANTED—A girl for general housework. 469 Van Ness Ave.

WANTED— English teacher for night school, 841 F St.

WANTED—Young lady who understands bookkeeping and general office work; also stenography. State references and salary expected. Permanent position. Address C. R., Box 7, Republican.

WANTED— Canvasser for books and small domestic article. Tel. 8233 R-L.

DESIRABLE POSITIONS can be obtained at telephone operating by girls having grammar or high school education. Applicants should be between seventeen and twenty-three years of age. Apply to Miss Ella Foote, 2023 Tulare St.

WANTED—SITUATIONS

EXPERIENCED CATERER wishes to cook for private or public parties. Phone 2861.

WANTED—Place to chore or attend chickens or wash dishes. Steady place small pay. Address W. F. Box. 18 Republican.

BOOKKEEPER and stenographer, wants position. Has had experience in both. Address, Miss Hopkins, No. 703 N St.

YOUNG HIGH SCHOOL graduate wants position of any kind. Address S. L. Box. 12 Republican.

BOOKKEEPER—First class man with experience as bookkeeper and stenographer, wants work. C. H. Box 21.

WANTED—By man, wife and son work on ranch. Box 242, Sanger.

MIDDLE AGED English lady requires situation as housekeeper. Miss Hopkins, R. I. Oleander.

A GOOD lady cook and housekeeper desires to manage boarding club for limited number of business men. Christian Science Reading Room, Edgerly block.

YOUNG Japanese wants position to do cooking and housework, understands English very well. Call at 927 F St., M. Moto.

POSITION by first class Japanese cook. 919 G. Phone 371.

WANTED—A place by lady as housekeeper or cook for men on a ranch. Address M. J., Room 3, Orangedale House, 1021 I St., Fresno, Cal.

WANTED—Work by non-union carpenter and painter, contract or day work. Main 1353 Y.

LADY WANTS work by the day at 2417 Lewis Ave.

STOCKHOLDERS' MEETING

Please take notice that a special meeting of the stockholders of the John Kern Oil & Development Co. will be held at the office of the company, Room 106, Forsyth Building, Fresno, Cal., on Saturday, November the 4th at 2 o'clock p. m. Matters of general interest to the stockholders will be considered and such other business as may come before it.

J. H. KELLY, Sec'y.
Fresno, Cal., Oct. 25, 1911.

MEETING NOTICES

FRESNO LODGE, K. of P., meets at the old Masonic hall, corner I and Tulare Sts., Wednesdays, 8 p. m. Fred C. Ninnis, C. C.

FRESNO PARLOR, No. 75 N. S. G. W., meets every Friday, A. O. U. W. hall. M. H. Gates, sec'y.

GEORGE A. CUSTER CIRCLE No. 18, Ladies of G. A. R., meet first and third Saturday afternoons of each month at 1:30 o'clock, I. O. O. F. hall, corner Merced and I Sts. Mrs. Tenie E. Carpenter, president; Miss Jennie Wolgamott, secretary.

ATLANTA POST, G. A. R., meets the first and third Saturdays of each month at 2 p. m. at Risley hall, Fresno St. All members in good standing invited. H. V. Parker, Com.; J. E. Burns, Adjt.

FOR SALE—STOCK.

AUCTION—I will sell at auction, Wednesday, November 1st, at 1:30 p. m. at the Crescent Stable corrals, a carload of broke horses, consisting of 20 head of all purpose horses, sold under a guarantee as represented; also a span of good work mules and a few unbroke colts. This stock is all in good shape and ready for work and all stock that is broke can be pitched and tried out before you pay for them. Don't forget the date and place, 1:30 p. m., Wednesday at the Crescent corrals, Halter and Kinkaid, L. Bray, auctioneer.

AUCTION SALE—Sat. Nov. 4. 50 head of work horses, young stock, also race stock, among which are Lady Stoneway, Alice St. Clair, Visalia Boy, and others. 1 Percheron stallion, Mr. and Mrs. F. A. McCain, owners.

FOR SALE—extra good fresh cow. Call 2503 Harvey Ave.

FOR SALE on part payment or exchange for dry stock, a lot of choice young gentle cows and heifers, fresh and coming fresh soon. Apply to W. H. MacGillivery Rural 1 Fresno or Phone 2202 R 4.

FOR SALE—A few milch cows, one holstein bull two years old and some yearling heifers. 1-2 mile east of Bowles Whitman & Mussard, Phone 875 Fowler

4 YOUNG DRIVING horses for sale. Call at 846 I St. W. R. Nutting.

I WILL SELL at auction at the Dexter Farm, 12 miles west of Fresno, 1 1-4 miles north of Floyd station on S. P. R. R., on Monday, October 30, commencing at 10 a. m., 111 head first class dairy cows, one holstein bull, 5 head mules, 2 horses, 4 sets double harness, 2 flat rack wagons, 1 spring wagon, 1 double breaking cart, 1 single cart, 2 mowing machines, 2 gang plows, 1 land and 1 steam cream separator. Lunch and refreshments will be served on the grounds. Train leaves Fresno S. P. Depot 8:25 a. m. Arrives sale grounds 9:53 a. m. U. M. Barron, auctioneer, S. Lanfranco, owner.

FOR SALE—Two 4 horse scrapers. 330. 1550 L.

FOR SALE—One set of good double work harness, team of mules (honest pullers). I have no more use for them; will sell at a bargain, 219 I St. Main 2221.

FOR SALE—5 choice dairy cows, 3 miles west McKinley school house. I. H. Wixson.

FOR SALE—1 bay work horse, 1400 lbs., 7 years old; 1 spotted gelding, 7 years old, 1500 lbs., the best hitching horse of his size in Fresno; 1 fine driving mare, 5 years old, gentle and city broke; 2 mules to trade for 2 small driving horses. Everything guaranteed as represented. Star Horse Market, 973 I St. Phone 865.

FOR SALE—Large work team, also one cheap delivery horse. 620, 3230 Tulare.

FIFTEEN head of choice family and dairy cows. G. C. Adams, Elm Ave.

FOR SALE—Fresh Jersey cows. Quinlan Ranch, East Ave. Phone 2206 J-5.

FOR SALE—Work stock, 3 good mares, weight 1400 to 1650; one 4 year old horse, weight 1400. 1824 J St.

LARGE Holstein cow, fresh soon; fine young Holstein bull. R. A. Rutherford, R. D. No. 6, 1½ mile west of Lone Star on Jensen Ave.

FOR SALE—Fine driving horse, sound, kind and gentle. Apply Subway Stables H and Fresno.

FOR SALE—Young work horse, weight 1700. 10 high grade Holstein cows. N. F. Densmore, Laton, Calif.

FOR SALE—From 1 to 20 head of brood sows. B. R. McCabe, 3 miles southwest of Kearney Park at end of South Kearney Ave.

FOR SALE—87 head young cattle in good condition and from good dairy stock. Homer Condon, 12 miles west on North Ave. R. F. D. No. 5, Fresno.

FOR SALE—Driving horse and good cow. J. S. Robinson, Whites Bridge road, 1-4 mile out.

GENTLE driving mare suitable for women and children. 1253 P.

FOR SALE—Fine driving horse, harness and phaeton. C. W. Munick. Main 1412.

TWO good colts cheap. S. W. Young, R. 5, Box 24.

FOR SALE—Horses, work stock. Fresno Consumers' Ice Co., P and Mono Sts.

FOR SALE—Young driving mare, gentle. 43 Fiske Bldg.

FOR SALE—2 good mules, about 950 lbs. each, also good second-hand wine purcheons, about 160 gallons each. St. George Vineyard, Malternoro, Phone 1360.

FOR SALE—Nice Jersey bull. Price $25. J. L. Rutherford, R. 6, near Lone Star.

LOST

LOST—Masonic Knight Templar charm, owner's name engraved on back. Call 150 Jensen ave., or phone 2196. Reward.

LOST—A parrot. Phone 2963 or 1624 E

LOST—2 Scotch collie pups, male and female, 6 months old. Return or notify Wilber, California Ave. 1 mile south Fresno Winery or address Route 5. Reward

LOST—Between Amory stables and 554 C, one pair heavy lines. Return to 554 J. Reward.

LOST—An Irish setter dog, about 11 months old, brown spots all over body. Return 624 I.

LOST—In Fresno, bar pin 2 inches long set alternately with amethist and pearls. Reward to finder. Mrs. T. H. Lynch, Tel. 2242 R 4.

LOST—Between Kingsburg and Fresno, 1 automobile whistle. Finder please return to Cobb Evans Auto Co., 1228 K St., Fresno.

LOST—A heavy black and gray weave shawl. Finder please return Republican Office.

AGENTS WANTED

80 ACRES—4 miles out on McKinley Ave. for city property.
CLUCK & STONE
1924 Fresno St. Phone 2391

DELINQUENT SALE NOTICE.

Crescent Canal Co., Wheatville, Fresno Co., California.

Notice: There is delinquent upon the following described stock on account of assessment No. 46, levied on the 12th day of September, 1911, the several amounts set opposite the names of the respective shareholders as follows.

| | No.

REAL ESTATE—City

WATCH!

WE ARE soon going to place on the market one of the most desirable acre tracts that has ever been offered to the people of Fresno. Watch for our ad.

HARRIS-EULESS CO.
Room 14, Republican Bldg.

OUR LIST of bargains in houses and bungalows would certainly be hard to beat. Don't fail to see us.
HILLERS & CARPENTER.
1251 J. Phone 682.

THREE CITY LOTS, $1000
ON N. ST., between Monterey and Los Angeles Sts. My sign is on lots. See them today. Street graded, sewers laid, lots filled to grade, ready for building. Terms. Phone office or residence or see
AL BRAVERMAN, Land Company Bldg.

YOU CAN buy a home fully completed in different districts of Fresno city on a small payment down and a small payment monthly. Come and see me about them.
J. A. MANNING,
Corner Yosemite and Franklin Sts.

$3250—8 lots and 6 room house, Coast Ave. Lots alone are worth this price.
$1450—5 room bungalow, Poplar Ave.
$2100—Strictly modern 6 room cottage, San Pablo.
$2700—5 room modern cottage near high school.
WE CAN suit you in any kind of a house, any style, price or location at prices and terms to suit.
CLUCK & STONE,
1924 Fresno St. Phone 2391.

YOU CAN buy a home fully completed in different districts of Fresno city on a small payment down and a small payment monthly. Come and see me about them.
J. A. MANNING,
Corner Yosemite and Franklin Sts.

LOTS in a coming district; easy terms. $110 up. Glenn, Fourth and Belmont.

MODERN bungalow, screen porch, electric lights, fuel gas; $250 cash, balance easy. Owner, Box 19, Republican.

FOR SALE FOR $1200—One five room house, 2 lots, on Grant Ave., near Angus, $300 cash, your own time on the remainder. Inquire Owner, 946 N St. Phone 2102.

REAL ESTATE FOR SALE
LOTS
HOUSES AND LOTS
ACRE LOTS
SMALL TRACTS
LARGE TRACTS
ORCHARDS AND VINEYARDS
ALFALFA AND STOCK RANCHES
ANY THING YOU WANT
WHITE HICKMAN LAND CO. 1148 J St.

SMITH & CONNELLY,
CITY PROPERTY TO TRADE FOR COUNTRY PROPERTY

$1250—4 room cottage in south end of town, lots 60x300. Want small place in country.
$1000—House on Forthcamp, 6 rooms and 2 lots, fine shade and fruit. Want unimproved suburban property. Equity $2100.
$1000—New 5 room cottage on Abby St., lots 40x125. Want 5 acres north of town. Equity $1900.
$6500—Fine 2 story 9 room house on O St., 2 lots and barn. Trade for any kind of country property.
$1200—New modern 5 room cottage, barn and good store building 16x24; lots 85x125; good location for local store. Other lots adjoining if desired at $200 each. Trade for alfalfa ranch.
$3500—Fine large 6 room cottage, with tankhouse, shade, fruit and 2 acres close to street car, to trade for 20 acre ranch. Equity $2300.
SMITH & CONNELLY,
1149 J St. Phone 485.

50x160 FEET, Van Ness Ave., nice cottage 5 rooms and bath, good outbuildings, fencing, bearing fruit and orange trees, nice lawn and shade. $800 cash, $1000 cash, balance like rent, as long as you want at 8 per cent. H., Box 30, Republican.

BARGAIN, $7500—Owner leaving city; 6 blocks from university, near cars and trains, unobstructed marine view, select neighborhood; lot 45x147, garage entrance; 7 rooms on first floor finished in fumed oak, handsomely papered walls, oak floors, sleeping porches, every modern convenience; lovely home 4 room separate apartment on second floor, always well rented. Address E. A. Stanford, 2300 Shattuck Ave., Berkeley, Cal.

FRESNO REALTY SYNDICATE.
1035 J St.

$220—$300 cash, balance monthly, swell new bungalow of 5 rooms, fine location on corner lot 50x180.
$1100—$400 cash buys a neat 4 room cottage in north part of town, 37½ foot frontage, nice lawn and shade. A bargain.
$2000—$300 cash, $12.50 monthly, 4 rooms hard finish cottage, completely furnished. Rents for $20 per month. One block of car line.
$2300, TERMS—Lot 50x135, modern 5 room cottage, lawn, shade, large barn, gas and electric lights, fine location, north part of town.
$2950—$1000 cash, newly finished bungalow, 5 large rooms, handsomely finished and conveniently arranged, location ideal.
$2000—$1000 cash buys a hard finish house 6 rooms, two full lots, located on paved street, close in. Snap.
VACANT LOTS—We have a large list of lots in all parts of the city, 57½x181½ feet on Forthcamp Ave. for $1100; 37½x150 feet, Nelson Ave., near Forthcamp Ave., $1100; ten lots on Coast Ave. $400 each. Many others.
FRESNO REALTY SYNDICATE,
1035 J St. Phone 626.

TWO LOTS and small house for sale or will exchange for lots. Iowa between 3rd and fourth. C. E. Hatfield.

FOR SALE—Houses furnished and unfurnished, swell up-to-date bungalows and nice little cottages, for small payment down and balance easy. Residence lots in all parts of the city. City property to exchange for country property.
H. G. PATTERSON 1933 FRESNO St.

SEVEN ROOMS—New and modern two lots $2000.
ABBEY STREET—Five-room modern house $2000.
BLACKSTONE AVENUE—Excellent five room house, large lot.
$2000—Five-rooms on Yosemite, two lots, very fine location.
SEVEN BLOCKS from Court House, new modern five-room cottage $2400.
LARGE SIX-ROOM house Yosemite avenue, splendid home.
JENSEN AVENUE—Five-room cottage two lots.
GLENN AVE. HOUSE, fine large new two story modern house, nine rooms, corner.
VAN NESS CORNER, six-rooms two story modern.
1 1-4 ACRES, near Roeding Park $1350, will take cattle in part payment.
EWING-McDANIEL CO. 1034 J

J. B. DALY, entrance Forsyth Bldg. Phone 1308.

5 ROOM house, 3 blocks from car line. Price $2000, $250 cash, balance $20 per month.
5 ROOM house on Howard St. $300 down.
5 ROOM house on Glenn Ave. $600 down.
6 ROOM house, corner Clark and Belmont, $550 first payment; big lots 62½x150.
J. B. DALY, entrance Forsyth Bldg. Phone 1308.

ATLAS LAND CO.,
Corner I and Fresno. Phone 1853.
2 LOTS on N St., near Tuolumne, $2100, $250 cash.
12 LOTS and large building 40x55, $3000.
2 LOTS, Arlington Heights, $100 cash, balance to suit.
2 LOTS, Forthcamp, $2000. Snap.
NICE little home on Inez St. $675 cash, balance to suit.
4 LOTS and new house, East Fresno, $350 cash, balance 1 year. Snap; 1 block to car line.
6 ROOM house 60x125, on Diana St., $500 cash, balance to suit.
6 ROOM modern house, sleeping porch, cellar, barn 60x125, on McKenzie, $1700 cash, balance to suit.
HOUSE and lot on I St., $400 cash, balance to suit.
HOUSE and 3 lots, good buy; $200 cash, balance $15 per month.
HOUSE and lots on I St., $950, $300 cash, balance $20 per month.
5 ROOM modern house 50x150, $1800, on Harvey Ave. Snap.
6 ROOM modern house, 2 lots, on Poplar $2700; bargain for a few days, $1000 cash.
THIS IS the place, 5 room modern house 60x160, just off Tulare, $2850, $1900 cash. Fine place.

REAL ESTATE—City

SNAP! BARGAIN! SPECIAL!
FOR a few days only, we are authorized to sell a new, absolutely modern, 6 room house in Fresno most select residential district at a ridiculously low figure. Small payment down, balance easy terms.
SAN JOAQUIN INVESTMENT CO.,
1154 I St. Phone 290.

5 ROOM house, Yosemite Ave., and 2 choice lots, $2300, only $500 cash.
6 ROOM modern house on N St., close in, $3500, one half cash.
ROOM house and 2 lots $1100, $250 cash and $15 per month.
$250—Choice Arlington Heights lots.
$1750—2 best building lots in city.
SEE US for lots and nice homes.
BUCHANAN & WILSON,
1033 J St. Phone 2398.

JONES & CAMFIELD,
WE HAVE some nice new bungalows for sale on easy payments. One 5 room bath, toilet, electric lights, stationary, modern, right on car line, only $2500, $350 cash, balance monthly. You should see this if you are looking for a home.

FIVE room modern cottage on Van Ness Ave. This is a beauty in first class condition; nice land, flowers, shade; has back yard all fenced for chickens; small shed and chicken house, lot 50x160. This place is a fine home and on one of the nicest residence streets in Fresno. Owner has moved to Southern California and must sell at once. $2650 and will make good terms.

FIVE room new bungalow, strictly modern, with built in beds, bookcases and wainscoting, only $2250; easy terms; close to car line.
OR WE will build to suit you on easy terms.
JONES & CAMFIELD,
Room 13, 1933 Mariposa. Phone 2428.

STOP PAYING RENT
WHEN we can sell you a modern up to date six room cottage, 2 lots, shade, near car line. Terms $250 cash, balance to suit. Price $1750.
SEE VIGNOLO.
FRESNO REAL ESTATE BUREAU.
Over Hollands'.

3½ BLOCKS from park, five room cottage, all rebuilt, new plaster, paper, plumbing, painting. $500 down, balance 7 per cent.

BLASINGAME BLOCK corner 75x150, all improvements now in. Do not delay it is a choice location.

SUBURBAN LOT 100 or 200 foot frontage, opposite entrance to Roeding park. Terms.

3½ ACRES—A suburban acre lot worth while as a home; all in three year old peaches. You may secure it with small cash payment, balance in quarterly payments.

FRONTAGE of six lots, also on a corner north part of town; ideal for a home for you to improve. Use two lots, improve and sell the adjoining four. $100 down will secure the lots, monthly payments on balance.
EWING-McDANIEL CO., 1036 J St.

FOR SALE—5 room modern house, good barn, nice shade, lawn, gas, electric lights. Will sell cheap if taken at once. 884 Clark.

FOR SALE—Elegant lots in East Fresno, on easy terms. See us at once on these—they will not last long.
STATE CENTER REALTY COMPANY,
2015 Fresno St. Phone 1505.

CALIFORNIA BUNGALOWS, new, modern, sold on easy, own terms. Five rooms, corner lots, $2300. One on inside lots on Angus, $2250. One on U St., $2000. One on 932 North Angus and Grant Sts., $2500. Owner, H. A. Kemp, lives there. Also 2 nice building sites, barn and fruit trees, 50 foot frontage, $300, Angus. Now your chance to own a home and to save real estate commission. Apply Angus & Grant, 1933 L; always at home; 2 blocks Fresno street car line.

FOR SALE on easy terms: 5 room modern bungalow, 50 foot frontage, 3051 McKenzie. See owner at 2984 Washington.

MODERN 5 roomed hard finished cottage, good improvements, barn, etc. For sale cheap. Apply to owner, corner Fresno and White Aves. F. W. Hayes. Small payment down, rest like rent. Call and see.

LOOK THIS UP
A RARE OPPORTUNITY! Excellent speculation. One acre 3 blocks from normal site, all fenced, high ground, barn. Terms, $250 cash, balance to suit purchaser. Price $1500.
ONE ACRE, north part of city, splendid home site, $600. Terms $100 cash, balance same as rent.
FRESNO REAL ESTATE BUREAU,
Rooms 22-23, over Hollands.

WHY PAY RENT when we can sell you a long room up to date bungalow, two lots, electric lights, cement walks, near car line, fine residence district. $250 cash, balance same as rent.
FRESNO REAL ESTATE BUREAU,
Rooms 22-23, over Hollands.

HELLO CENTRAL give me 1610.
THE VALLEY REALTY CO.
THEY will furnish lots and build you any kind of a home on easy terms.
HERE IS one ready built; 5 room, modern home, new furniture and piano, move right in. 3 blocks of car. A nice home.
VALLEY REALTY CO., 1152 I St.

FOR SALE—New 5 room modern bungalow on Angus St., only $2300; small payment down, balance like rent. Inquire of owner, 266 Effie St.

$350 BUYS a modern 5 room cottage on Blackstone; half cash. Inquire owner, 486 Blackstone.

TWO lots 500 block K St., small house and barn, fence and shade. $1600. A snap for someone. The ground alone is worth $2000.
F. M. CHITTENDEN & CO.,
No. 2007 Mariposa St.

WHAT $200 TO $300 CASH WILL BUY

$200 DOWN, $10 month: New four room plastered cottage, two closets, pantry, screen porch, two lots. Total $1150. Near normal school site.

$250 DOWN, $25 month: New bungalow, five rooms, all modern, two lots, near car line.

$250 CASH, $15 month: Four room plastered house, bath, city water. Price $1750.

$500 DOWN, $25 month, large six room house, two lots, barn, shade, seven blocks out from court house park.
EWING-McDANIEL CO., 1036 J St.

FOUR room house, fenced, $1000, $100 cash, balance $15 monthly.
H. R. SIMPSON LAND CO., 1125 J St.

TWO dandy rooming houses in center of city, on terms.
H. R. SIMPSON LAND CO., 1125 J St.

A DANDY BUNGALOW, $1250, one block from car line, 2 story barn, city water, electric lights, $100 cash, $15 monthly.
H. R. SIMPSON LAND CO., 1125 J St.

57½ FEET on Forthcamp, fine location at a bargain this week.
HOUSE of 5 rooms, modern, on Theata cheap; only $300 down, balance $25 per month.
NEW 5 room bungalow, close in, for $2400; large lot; good terms.
LOTS on Fresno St., close in, for $500 each, easy terms. Best buy in town.
SEE J. D. COOK, manager City Realty Department.
DODSON-ORR REALTY CO., 924 J St.

$1200—3 lots and house; easy terms; east front, 3 room house, shed, water, electric lights, 2 blocks to Forthcamp car. Al neighborhood. Call at premises, 1265 Elmhurst Ave., or see Webb.
H. R. SIMPSON LAND CO., 1125 J St.

BRAND NEW BUNGALOW
JUST completed, in splendid neighborhood, fine houses on either side, two full lots, concrete walks all through street, five large rooms, beautifully paneled dining room, handsome built in buffet and window seats, large screened porch, stone stationary wash trays, French doors, large bathroom. $2350 and easy terms.
SEE MR. HIGINBOTHAM, with
W. E. BUSH & CO.,
1138 J. Phone 1280.

FINE PIECE OF INCOME PROPERTY
BRICK building in business district, lot 50x150, yearly income $1800. Can be had right now for $20,000, part cash. Pays better than 8 per cent net on investment and only building in town that does.
SEE MR. HIGINBOTHAM, with
W. E. BUSH & CO.,
1138 J. Phone 1280.

REAL ESTATE—City

J. D. HELVEY
$3500—Modern 6 room house, basement, gas and electricity, lot 55x300; fruit trees, large artesian well and lawn, 700 block Blackstone Ave. Cash $1000, balance at 7 per cent interest.

$2250—5 room house, barn, lot 105x125 feet, shade, fruit trees, 700 block Diana St.

$3000—Modern 5 room house, barn, gas and electricity, 2 lots, lawn, shade, fruit, 400 block Juanita Ave. Terms.

$13,500—40 acres Fresno County, 20 acres Malaga grapes, 20 acres Malaga grapes, good new house and barn, 3 miles from Fresno. Terms.

$10,000—20 acres Kearney Boulevard, 3½ miles from Fresno, 18 acres Muscats, 1 acre Thompsons, 1 acre buildings and family orchard, $2000 cash, balance 5 years at 7 per cent.

SEE J. D. HELVEY, 1529 Fresno St.

FRESNO REALTY SYNDICATE
1035 J St.

CALAVERAS AVE.—Plastered cottage of five large rooms, 50 foot frontage, beautiful lawn, shade. Great bargain at $2000. Terms.
NEILSEN AVE.—Near Van Ness, nearly new home, 7 rooms, finely finished, sleeping porch, brick basement. Only $2300, easy terms.
ARLINGTON HEIGHTS—New bungalow 5 large rooms, panel dining room, built in bookcases, buffet, two lots. Snap at $2500, $500 cash.
THREE LOTS in Fremont addition, near car line, $900, $200 cash.
SEVEN LOTS in Arlington Heights including corner for $1500, ½ cash.
FRESNO REALTY SYNDICATE
1035 J St. Phone 626.

KITTRELL-NEES CO.
BUNGALOW on Harvey Ave., 5 rooms, very neat, 2 full lots, $1800, $400 cash, balance monthly. See KROG, with
KITTRELL-NEES CO., 1144 J St.

SEE US FIRST.
$600—2 lots West Ave. near La Sierra drive, ½ cash, balance terms. Ask us about it.
$900—2 lots Coast Ave., near Mildredia, 1-3 cash, balance terms.
$1200—2 lots, Effie St., near McKenzie, east frontage; all cash.
TWO business lots on J St., 4 blocks north Mariposa St. in line of city's logical growth on Fresno's main thoroughfare. This property will advance in value rapidly. $90 per front foot, 1-3 cash, balance long terms.
ROBERT D. SIBLEY CO.,
1142 J St. Tel. 1230.

A HOME AT A BARGAIN, $1250
TWO dandy corner lots, 5 room house, shade, fruit, near car line, $500 cash, balance to suit you.
8 DANDY LOTS, EAST FRESNO
SMALL house, fenced, shade, flowers, 1½ blocks to car line, $1325, $125 cash, balance $15 monthly.
H. R. SIMPSON LAND CO., 1125 J St.

ARE YOU TIRED
Of Walking,
Riding and
Looking
For a modern home in a desirable location for yourself and family? Then phone to us and we will show you the one property you have overlooked.

SIX room modern house, exceptionally well located and ready for occupancy. Price $3500. Worth it, too! Terms can be arranged to suit reliable parties.
SAUNDERS & LEAS,
1832 Tulare St.

$1,100 WILL BUY, if taken by Oct. 3rd, a five room house, rustic, city water, newly painted and papered, 2 lots, 3 blocks from car line in north part of city. Only $300 cash required. Must be taken before that time if wanted at that figure. Address Owner, Box 55, Republican.

SWELL LOCATION CHEAP,
EASY TERMS.
LOTS on Van Ness Ave., near Belmont, 25x170; 10 per cent cash, balance to suit.
LUCIEN WHARTON CO.
1140 J Street.

KITTRELL-NEES CO.
BUNGALOW
BRAND NEW, just completed, never been occupied; 5 large rooms and screened sleeping porch, built in buffet, cement walks, strictly modern throughout, near car line. $2050, $050 cash, balance $18 or $20 monthly. See KROG, with
KITTRELL-NEES CO., 1144 J St.

WANTED—6 or 7 room cottage or house in first class location. Will pay all cash. Phone 796.

FOR SALE—4 room house on 4½ lots, good well, water to irrigate, cellar, trees, lawn, all fenced, $950 with terms. Phone 2381. Owner.

2½ ACRE tracts less than a mile from the city, equal to 20 town lots at a bargain.
HABER BROS. CO., 1140 J St.

A NEW BUNGALOW AT A BARGAIN!
A NEW and complete bungalow of 7 rooms with sleeping porch, large front porch, built in buffet, paneled dining room, cabinet kitchen, exceptionally fine interior finish. This is one of the best buys we have listed with us today. If you are interested call at once. We will be glad to show this property. Price $3150; terms on application.
SEE MR. KROG, with
KITTRELL-NEES CO., 1144 J St.

FOR SALE—20 acres four miles out, 8 acres Muscats, 5 acres ready to put in Thompsons, balance in pasture; house and barn and all implements, 32 fig trees, 2000 trays, 40 sweat boxes, 1 cow. Price $2500; easy terms.
PEARSON'S REALTY EXCHANGE
206 Edgerly. Main 840.

LOTS! LOTS! LOTS!
TWO fine lots on Diana, near Belmont, $400.
THREE fine corner lots on Iowa, $900.
FOUR fine corner lots on Belmont Ave., $750.
THREE corner lots with small house, on Grant, $1250.
THREE fine lots on Washington Ave., close in, $900.
FIVE corner lots on Nevada, close in, $1300.
TWO fine lots in Acacia Park, $500
TWO lots on Harvey, near Fresno, $650.
THREE lots, corner Lewis; easy terms, $700.
TWO lots on Frotlich, 2 blocks from car line, $700.
ONE and a half lots on Nielsen, ½ block from car line, $1050.
TWO swell lots on Forthcamp, close in, $1000.
TWO swell lots on K St., close in, near car line, $1000.
TWO fine lots on Forthcamp, close in, $1200.
TWO corner lots on Forthcamp. A snap, $1000.
THREE fine lots on Froelich, 2 blocks from car line, $1000.
SEE KROG for terms with
KITTRELL-NEES CO. 1144 J St.

NEAR FORTHCAMP CAR LINE
DANDY high lots, east frontage, $250 each, $10 cash, $5 monthly; near the normal, shade trees, one corner.
H. R. SIMPSON LAND CO., 1125 J St.

FOR SALE—Two story 8 room bungalow cheap; owner is going away. Call 651 Echo Ave.

FOR SALE BY OWNER—New plastered four room bungalow, porch, reception hall, bathroom, cellar, lawn, shade. Price $1200. 535 Diana St.

FOR SALE—One acre in peaches and Thompson Seedless. Millbrook Ave. Terms to suit. Inquire Room 16, Republican Bldg.

NO. 53A—Two lots, 4 room bungalow. Price $2250, $1000 down, balance $15 per month.
J. ED. MITCHELL CO., 2022 Mariposa.

BARGAIN CLOSE IN
ONLY nine blocks from city hall, good six room house, four rooms, plastered, bath and all conveniences; barn, street graded and curbed, water, gas and electricity, lawn and shade, on three full lots 75x150 feet. $2000, $600 cash, balance very easy terms.
SEE MR. HIGINBOTHAM, with
W. E. BUSH & CO.,
1138 J. Phone 1280.

FOR SALE—Cottage near high school, fine location. Owner, 149 Calaveras Ave.

REAL ESTATE—City

LET US build a home for you on easy payments. Over one hundred plans to select from.
F. M. CHITTENDEN & CO.,
2007 Mariposa St.

FOR SALE—Modern six room house, corner, fine home. Inquire 126 Jensen. Phone 2777 Y.

FOR SALE—Fine lots in Arlington Heights.
STATE CENTER REALTY COMPANY,
2015 Fresno St. Phone 1505.

LOTS! LOTS! LOTS!
WE HAVE for sale a fine list of lots in any part of the city. Call and see us. We are at your service. See KROG, with
KITTRELL-NEES CO., 1144 J St.

LOTS in Rosedale are going fast and beautiful homes are being built there on. We have a few left and the price is only $300 per lot. Sewer, gas, city water and lights; on Grant St., between Argyle and Orchard.
STEBBINS & CO., 1131 J St.

SEVEN room house, 2 good lots, Clark St., $2750; very easy terms.
FIVE room modern dwelling north part of town, cement sidewalks, $2250. Terms.
NICE 4 room modern house, 2 good lots, for only $1700, $150 cash.
WE HAVE some dandy bungalows for sale. If you are looking for a nice home be sure to see us first.
HARRIS-EULESS CO.,
Room 14, Republican Bldg.

NEW 5 room hard finish bungalow, 3 lots, electric lights, lawn, outbuildings, $1500; terms. See owner, 57th and Belmont, Arlington Heights.

FOR SALE cheap or will rent, two lots, good house and barn, modern improvements, fine shade trees. Cash or terms. A rare bargain. Apply to owner, Inland Iron Co., 1025 K St.

THE STOCK will invoice between $3500 and $4000. We will make terms on this or will trade for Fresno property either residence or good building lots as part payment. If you are interested see
JONES & CAMFIELD,
1933 Mariposa St. Room 13. Phone 2428.

WE WILL arrange for you to see owner of store if you wish.

ON McKENZIE AVE.
BRAND new bungalow, just completed and never been occupied, five fine large rooms, 50 feet frontage, all fenced, built in buffet, beautiful selected paneled dining room, large spacious screened porch, high brick foundation, handsome lighting fixtures. $2500, $500 cash, balance monthly.
SEE MR. HIGINBOTHAM, with
W. E. BUSH & CO.,
1138 J. Phone 1280.

REAL ESTATE—Country

FOR SALE—101 acres in Barstow Colony, 45 acres alfalfa, 25 acres Thompsons, 12½ acres peaches, balance grain; 4 room house, barn and outbuildings, 16 cows, 11 horses, separator, wagon, derrick, mower, rake and other tools. $21,000, $6000 down, $800 a year, 6 per cent.
STOCKTON & SPARKMAN,
132 Edgerly Bldg.

THE BEST VALUES
40 ACRES vines and trees, 6 years old; modern buildings, stock, implements, $10,000.
40 ACRES 5 year old Muscats, $9000.
80 ACRES 2 year old Muscats, $250 per acre.
40 ACRES Vines and trees, 6 years old, $8600.
20 ACRES Muscat vines, a choice vineyard; nice buildings, on Kearney Ave., $10,000.
4000 ACRES 3 year old Muscat vines, $250 per acre.
69 ACRES best alfalfa, with good buildings, fenced on fine avenue, $12,000.
SEE US for alfalfa and alfalfa land.
SOME fine dairies for sale and exchange
BUCHANAN & WILSON,
1033 J St. Phone 2398.

FOR SALE—100 or 200 acres of fine land, with water, at a low price on reasonable terms; black loam; partly leveled. Owner, Box 77, Fresno, Cal.

FOR SALE—20 acres improved 1 mile from Clovis. Address Cashier, First State Bank, Clovis, Cal.

BARGAIN—40 in trees and vines, 4 to 9 years old; going East, $10,000; terms or trade; 3½ northwest Fowler. Tom Harris, Fowler, Route 1.

FOR SALE—80 acres all improved and bearing, good buildings, all go with the place. Will take part in trade for city property. See owner, J. C. Phelan, 1418 I St., Fresno.

FOR SALE—From owner, 1 acre lot one mile west of normal school site, for $550, $150 down, $10 mo. This is a fine piece of property that will rapidly increase in value. Address Owner, Box 6, Republican.

BUY A HOME, make an investment in Selma property. We have a big bargain list. Here are samples. Write for more, or come and see us.
40 ACRES, 2 miles from Selma, 4 acres Malaga and Emperor grapes, 7 acres alfalfa, 8 acres checked ready for sowing, 4 room house, good barn, pumping plant—Water—located very close to main canal. Price $4250.00, $2000.00 cash, and balance easy terms.
80 ACRES 2 miles from town, 47 acres full bearing muscats, 12 acres full bearing malagas, 15 acres peaches, 1 acre alfalfa, 6 room house, good barn, team, and all farming implements, plenty of trays and boxes. Price $22,000.00. Half cash and balance terms.
160 ACRE stock ranch near town, 20 acres alfalfa, balance checked and in pasture. All fenced and cross fenced. Good house, two barns, good wells and all necessary outbuildings. Price $9000.00, $50[illegible].00 cash and the balance to suit.
SELMA LAND CO.
Selma, Calif.

SNAP OF SNAPS
$37,500—160 acres improved as follows: 42 acres muscats, 22 acres malagas, 20 Thompson Seedless, 1 acre oranges, 5 acres plums, 15 acres peaches, 12 acres alfalfa, all 4 years old; balance ready to plant. Good ranch house, barn, chicken houses, etc. 4000 trays, boxes, 3 horses, 7 plows, harrow cultivator, wagon, scraper, buggy, mower and rake; good water right. Everything in first class shape and 3 miles of town. $10,000 cash will handle. See this at once.
STEBBINS & CO., 1134 J St.

FOR SALE—Young full bearing vineyard of 30 acres; located 1½ miles south of Fowler on Wild Flower road. Easy terms. See owner only, on the place. J. F. Hedrich.

6000 ACRES of Al alfalfa and fruit land in Merced Colony No. 2.

MAKE YOUR SELECTION NOW.
SEE S. H. LEAS, 1832 Tulare St.

MENDOTA LANDS—See Al Braverman.

O. W. DAVIS, 1226 J.
FINE STOCK AND GRAIN RANCH
1120 ACRES only 6 miles south of Merced in the artesian belt, 3 flowing wells, large barn, house and outbuildings. This is the cheapest and best buy in Merced county. Land can all be tilled. Price only $35 per acre.
SEE O. W. DAVIS, 1226 J.

OWNER who is sick desires to relinquish a very fine quarter section in the Mendota district. Address, M. Box 3, Republican.

$650—5 acres good land, short distance north; part cash. Can you beat this?
10 ACRES, also close in, near the normal; only $1200, easy terms.
SEVERAL good improved ranches. Prices right.
17 LOTS a stone's throw from city limits, $1800, ½ cash. Snap.
HILLERS & CARPENTER.
1251 J. Phone 682.

A SURE INVESTMENT, SURE TO ADVANCE.
$50 PER ACRE—330 acres between Conejo and Laton, 175 acres alfalfa, balance pasture and vacant land; water shares in Emigrant ditch, also large pumping plant; good 6 room dwelling, windmill and tank; two large barns; place fenced and cross fenced; under lease, now bringing better than 7 per cent net on price asked, and this can be doubled. Half cash, balance on mortgage.

SUNSET REALTY COMPANY,
1932 Mariposa St., Fresno, Cal.

REAL ESTATE—Country

RICHMOND CITY LOTS
"THE SLOGAN" buy in Richmond and keep it is to be realized. But where street work, sidewalks, curbing and water mains are all being completed. That is
RICHMOND CENTER
the most central of all lots offered for sale. A few dollars will secure you a lot, balance easy payments. Remember, monthly pay roll at Richmond is $150,000. Business men's opportunity. Investors and homeseekers, all write me or call for further particulars.
C. W. SCHWEINHARDT, district agent,
Commercial Hotel, Fresno, Cal.

O. W. DAVIS, 1226 J.
HOUSESEEKERS' GUIDE
THE FOLLOWING are gilt edged, under the market values. Read carefully.
1 ACRE, close to car line, all in fruit and vines; good 5 room house; only $2000, $200 cash.
2½ ACRES near normal site; all in bearing peaches and vines; good new house large barn. A snap at $2150, $1000 cash.
5 ACRES on Olive Ave., all out to peaches, small house. Good buy at $1400.
HERE'S A LITTLE BEAUTY—5 acres near town, all in alfalfa; good 4 room house, large screen porch, good barn, poultry house, etc., 2 thoroughbred Holstein cows, one horse, new buggy, lots of hay. Would make an ideal poultry ranch. Price $3150, $1000 cash.
10 ACRES close in. A model place, 7 acres full bearing peaches, lots of small fruit, oranges, etc., 6 room house, good barn, everything complete. $3500.
10 ACRES, extra good buy, 5 acres Muscats, 4 acres peaches, 4 miles out, 4 room house; only $2800. Terms.
20 ACRES 2½ miles out, 10 acres peaches balance level. Small house, etc. Price $1000, $1600 cash.
20 ACRES, 15 alfalfa, 5 level, 4 room house, good barn, team, wagon, harness, 3 cows, some hogs, separator, all the hay. Only $3275, ½ cash.
80 ACRES Al soil, 18 acres peaches, 12 acres checked, balance level; good house, large barn; one mile from good town, only $135 per acre, easiest kind of terms. Interest 6 per cent.
BARSTOW COLONY lands, the cream alfalfa land of Fresno county, where big alfalfa stacks and dairying reign supreme.
20 ACRE model ranch, perfect stand alfalfa. Will cut eight tons to the acre and bring owner 25 per cent on the investment.
40 ACRES, 36 acres alfalfa, balance 4 year old peaches, close to school and store, fenced into four fields; 6 room house, large barn, windmill, 10 thoroughbred Holstein and Jersey cows, 25 hogs, some chickens, implements, wagon, etc., 40 tons hay. This is the best buy in the colony. Price only $8000. Terms.
22½ ACRES, 12 acres alfalfa, 6 acres Thompsons Seedless, small house. Only $170 per acre. Terms.
80 ACRE vineyard, east of town. Big snap at $225 per acre.
MERCED COUNTY ranch, 160 acres in artesian belt, fenced and cross fenced, flowing well on the place, 25 acres alfalfa, balance level as a floor, fine sandy sediment loam soil; new house, big barn, $2000 pumping plant, 2 good mules, all the implements, including wagon, spring wagon, mower, rake, cultivators, plows, scrapers, harrows, etc.; everything new. Only $115 per acre, easiest kind of terms.
FOR ABOVE and lots of others, see
O. W. DAVIS, 1226 J.

$4300 FOR CROP this year from 31 acres 8 year old peaches and Muscats, 9 acres alfalfa, drying ground and building site; good buildings, fine location, ¼ mile from live town. Place will pay for itself in a few years. Price $18,000. G. E. Pinkerton, Route 3, Box 7, Reedley, Cal.

MUST SELL THIS WEEK—40 acres 2¼ miles of town, good land, alfalfa, Thompsons, few figs, etc; 5 room house, 2 good barns and granary, 3 wells, all fenced and cross fenced. Snap at $5600, $1000 cash and balance very easy.
STOCKTON & SPARKMAN,
132 Edgerly Bldg.

$2500 FOR this suburban home tract of 5 acres east of town, close in; solid Muscats, border of figs; easy terms.
ACRE LOTS east of town on street car line, $1000; easy terms.
FOR $1100 each and easy terms we have 2 acres you can get in the Grand View Terrace tract, north of town and across the street from the normal school site. See us at once as the tract across the street will be placed on the market soon in town lots.
STOCKTON & SPARKMAN,
132 Edgerly Bldg.

5 ACRES in alfalfa, fine garden land, splendid for strawberries, subirrigated; also free water right, 1¼ mile from city limits and car line. No better land in Fresno county. Will take $500 cash and balance very easy yearly payments.
STOCKTON & SPARKMAN,
132 Edgerly Bldg.

FOR SALE—10 acre peach orchard, full bearing, near Roeding school, 6 room house, barn and outbuildings. Price $1500.
J. ED. MITCHELL COMPANY,
2022 Fresno St. Phone 2291.

$1200—20 acres in the alkali, set to Bermuda.
$3000—40 acres, 20 alfalfa, team, wagon harness, tools.
$3300—40 acres, 12 good alfalfa, 15 peaches, large pumping plant, new bungalow. The best of land.
$4500—10 acres peach orchard, 5 room house, horse, wagons and all tools. Will take Fresno property worth $2000 as part.
CLUCK & STONE,
1924 Fresno St. Phone 2391.

100x130 FEET on corner of Hedges and Elmhurst. The best building site in the north end of the city, at a bargain. Easy payments.
TWO lots on Thomas Ave. for $350.
SIX lots on Belmont Ave., not far from car line, $1500.
TWO lots on corner of Forthcamp and Webster, $1000.
FRACTION of Block F, corner Merced and R, $1500.
WE HAVE several business and near business lots at a good price.

BARGAINS IN HOUSES ON CORNERS
SEVEN room house on corner M and Stanislaus; rents for $40 per month.
NINE room 2 story house, all modern; rents for $60; corner of K and Amador.
TWO houses on corner of Howard and Alice; rents for $22.50.
LARGE house on the corner of P and Tuolumne; rents for $65; plenty of room on lots to build another house.
TWO story house on corner Sumner and Yosemite; rents for $50 per month.
HOUSES ON EASY PAYMENTS
A GOOD 5 room house on Blackstone Ave., all modern, electric light, gas and sewer. Price $2250, $250 cash, balance monthly payments.
A NEW 6 room bungalow on San Pablo, modern and up to date. The price is reasonable; $2650.
A 3 ROOM bungalow on U St. The price is $2250; all modern, sleeping porch. This is a beauty. It will suit any woman. The payments are easy and will suit any man.
IS THIS A BARGAIN?
60 ACRES, 35 acres of Thompsons, 8 years old, all staked and wired. As good as any Thompson vineyard in the county. 22 acres of wine grapes 7 years old, a perfect stand; 1 acre of 8 year old orange trees. A 2 story, large house and good barn; tray shed, Jap house, some trays and boxes, wagon, truck and farmer's tools. This land is absolutely free from alkali and hardpan. It is surrounded by good vineyards and orchards, one and one-half mile from a good town. Price $13,000, $6000 cash. If you want a vineyard, now is your chance, as the vineyard must be sold this week.

WE DO not handle property unless we have an exclusive contract thereon, so if you are interested in any of the above places you cannot find them elsewhere.
IF YOU are looking for city, country or suburban investments, we can beat fill your wants. We have investigated every place on our lists and can give you a detailed description from our office. If it does not appear in our ad, call at the office. We have it and can deliver it.
PIERCE & ANDERSON,
1152 J St.
LARGEST Land Dealers in the San Joaquin Valley.

OWN YOU'R OWN FARM
WHAT'S the use looking further?
WE CAN sell you 20 acres all in alfalfa, fine, rich soil, for $150 per acre, $650 cash, balance in 5 years, interest at 6 per cent.
FRESNO REAL ESTATE BUREAU,
Rooms 22-23, over Hollands.

REAL ESTATE—Country

SMITH & CONNELLY,
COUNTRY PROPERTY TO TRADE FOR CITY PROPERTY
$5000—A fine 5 acres all improved, fine new house, barn and close to town. Take city property to $3000.
$3000—10 acres close to town, peaches and apricots; good house and barn. City property to $2000.
$3150—10 acres of Muscats and peaches in bearing, extra fine land. Any kind of city property to $2000.
$1725—15 acres, half peaches. Take house and lot to $1725.
$5500—20 acre dairy, all stock and tools, fine buildings. City property to $2500.
$600—20 acres raw land with house, barn and pumping plant. Take city property.
$4500—20 acres extra fine, 17 acres grapes and peaches, 4 years old. Very fine; 3 acres alfalfa; small house. Take city property to $2650.
LARGER RANCHES also for trade. See us.
SMITH & CONNELLY,
1149 J St. Phone 605.

A BEAUTIFUL section cheap. Survey of Fresno, Coalinga electric road will go very near this land. Only $15 per acre. Terms easy. Ask the owner. J. E. Hughes, 1023 J St.

FOR SALE—40 acres vines and trees at Clovis; 23 acres Muscat vines 4 years old; fine crop this year; 5 acres Malagas 3 years old (12 tons Malagas this year); 3 acres alfalfa, 5 acres ready to plant; rest in orchard, 5 room cottage, barn; a fine home. Price $12,000, $7000 cash, balance 4 years 7 per cent interest. For further information apply
GEORGE V. MARTIN,
1141 J St., Fresno, Cal.

VERNE H. CARTER CO.,
1943 Fresno St. Phone 83.
100 ACRES of good land on the rail

REAL ESTATE—Country

LOOK! LISTEN! INVESTIGATE!
SOMETHING GOOD at a bargain, for $3200 cash, balance to suit purchaser. We can sell you 40 acres of alfalfa, fine rich soil, with good house and barn, about 60 tons of alfalfa hay, 14 head cows and heifers, some hogs, all farming implements.
SEE G. R. VIGNOLO, with the FRESNO REAL ESTATE BUREAU, Rooms 22-23, over Hollands'.

80 ACRES, of which 47 acres are well improved, peaches, vines, alfalfa, good 4 room house, large barn, pumping plant. Only $125 per acre.
80 ACRES all planted to Muscats and Malagas and peaches 3 years old; small house, large barn, good soil. $15,000.
40 ACRES first class orange land in thermal belt. $100 per acre.
40 ACRES near Del Rey, $75 per acre.
40 ACRES 2 miles east of Fresno, all highly improved, vineyard and orchard; good house, tankhouse, windmill, barn, etc. $12,000.
40 ACRE dairy ranch cheap. 55 acres Muscat, vineyard, near Fowler, $13,000; good place.
40 ACRES near Reedley, all improved and in bearing vines and trees; good buildings. $11,000.
20 ACRES 4 miles from town, 5 acres Thompson Seedless vines, 10 acres Muscat vines, 5 acres Elberta peaches, all 5 years old; 5 room bungalow, good barn, team, wagon, buggy, implements, trays and boxes, all new; only $7500.
20 ACRES 5 miles north of Kerman, alfalfa and peaches; good buildings, implements. $250.
GOOD TERMS can be arranged on all the above properties.
W. E. BUSH & CO., 1138 J St.

320 Acres—DAIRY RANCH—320 Acres. HERE IS a dairy ranch that is first class, 320 acres, 250 acres in alfalfa, 30 acres in peaches, 2 years old; 50 acres in pasture, plenty of water and ditches, 14 head horses, 110 hogs, 62 milch cows, 2 bulls, 200 chickens and about 400 tons of hay; also house and barn, 3 wells, 2 windmills and tankhouse. This is a money maker; only $140 per acre, or will sell 160 acres solid alfalfa for $120 per acre.
JONES & CAMFIELD, Room 13, 1935 Mariposa.

THIS IS certainly a buy: 10 acres rich loam soil, level, on the proposed new car lines. This is an excellent piece of land. Price $1100.
FRESNO REAL ESTATE BUREAU, Room 22, over Hollands'.

10 ACRES with buildings, all in alfalfa and Bermuda grass, fenced, water right house and barn, $1200, $200 cash, balance $250 yearly.
10 ACRES, 5 room house, large barn, chicken houses and yards, alfalfa and Bermuda grass, chickens, horse, buggy, wagon, farm tools. $1100, $500 cash, balance at 6 per cent.
20 ACRES vineyard and orchard, 10 Muscats, 5 Thompsons Seedless, 5 peaches, all 5 years old; new bungalow and large barn, 2 fine horses, 2 new wagons, buggy, farm tools, trays and boxes, near school, nicely located. $7000, ½ cash, balance $500 yearly.
40 ACRE ideal home, Barstow district, 12 acres alfalfa, 10 peaches, 2 plums, 30 grapes; house, large barn, windmill and tank, water right, some stock. Terms.
H. R. SIMPSON LAND CO., 1125 J St.

ARE YOU looking for a bargain? Here it is, 80 acres good land, 30 acres alfalfa, good barn, 14 horse power pumping plant. Only $9000, easy terms. This is a No. 1 land for trees or vines.
STOCKTON & SPARKMAN, 132 Edgerly Bldg.

ONLY $1000 down on this 40 acres. 10 acres in peaches 4 years old, balance unimproved but level and ready for vines, trees and alfalfa, all fenced and cross fenced with hog tight fence. This land is a dark rich alluvial deposit with just enough sand to make it work easy. Price $6000, 4 years at 6 per cent.
STOCKTON & SPARKMAN, 132 Edgerly Bldg.

ONLY $550 down, $500 each year at 6 per cent interest, for this 40 acres of deep rich level land, no better land any place. Will grow anything you plant and produce more per acre than any other land, located at station on S. P. and only 5 miles from large town. Price $4400.
STOCKTON & SPARKMAN, 132 Edgerly Bldg.

40 ACRES $10,000, $2000 down, $1000 a year, 7 per cent. 28 acres Muscats, 8 acres peaches, 4 acres alfalfa, house, barn, 2 horses, trays, boxes and tools. This land is a dark alluvial deposit, close to large town and prosperous neighborhood. Would take good city property in exchange.
STOCKTON & SPARKMAN, 132 Edgerly Bldg.

DAIRY RANCH
10 ACRES, $200 cash, balance easy terms 6 miles from Fresno, house, barn, fenced, cross fenced, corrals, alfalfa and pasture, high land, good drainage, on best road and a bargain at $1200.
H. R. SIMPSON LAND CO., 1125 J St.

NO. 82C
40 ACRES in the Lone Star district improved as follows: 10 acres peaches, 5 of which are Elbertas, balance Crawfords, Lovells; 15 acres Sultanas and Thompsons, and 15 acres of other varieties. Price $12,000, only $5000 down.
NO. 83C
60 ACRES of excellent vine and tree land at $75 per acre, terms, half cash.
J. ED. MITCHELL CO., 2029 Fresno St. Phone 2211

ALFALFA RANCH—320 acres choice alfalfa and finest land, 3 miles railroad town, 9 miles Fresno, 245 acres now in good stand alfalfa, 30 acres peach trees in bearing, good residence, 2 big barns, bunk house, windmill and pump. This ranch is now paying 15 per cent on the price. $35,000.
CORSE REALTY CO., 1124 J St.

THE WEST 30 acres of Lot 4, Laguna Lands, $100 per acre. Terms.
40 ACRES alfalfa, Barstow Colony, 10 cows, 30 hogs, 2 horses, 30 chickens, implements, good buildings, fenced and cross fenced. $8000.
GEO. R. ANDREWS First National Bank Bldg.

NINETEEN 1 acre lots, all parts of town, some on very easy payments; some improved, $450 up.
H. R. SIMPSON LAND CO., 1125 J St.

OWNER MUST sell to pay mortgage, 50 acres at $60, part of tract that sold at $100 per acre 4 years ago; worth $125 per acre. Investigate at once. Terms. Address S. K., Box 36, Republican.

FANCHER CREEK Colony lands, north of Centerville, in the orange district: orange groves adjoining. Price $50 per acre. It is actually worth more than $100 per acre; ¼ cash, balance easy. See
HABER BROS.' CO., 1140 J St.

$1100 CASH buys the best 20 acres of raw land in Fresno county, 9 miles south of Fresno on East Ave. C. D. James, Cedar Ave., Oleander.

FOR SALE—
CELEBRATED DELTA LANDS
SAN JOAQUIN COUNTY, CALIFORNIA.
WE ARE now subdividing and selling the famous John N. Woods estate lands on Roberts Island, comprising 3500 acres of rich delta land. It is located 6 miles west of Stockton on the Santa Fe railroad, running between Stockton and San Francisco.
THIS LAND owes its own irrigation system, water rights deeded with land, and is famous for growing alfalfa, potatoes, beans, onions, asparagus, celery, parsley and corn.
RENTAL value from $15 to $20 per acre.
SALE PRICE $150 per acre, 1-3 cash, balance 1, 2 and 3 years; interest at 6 per cent net.
Write
EATON & BUCKLEY,
233 E. MAIN ST.,
STOCKTON, CAL.

A SNAP!
FORCED TO SELL my 12 acre bearing vineyard, 4 miles from Fresno, on Elm Ave with trays, sweat boxes, etc.; some orchard and 3 acres of pasture; would make ideal chicken ranch in connection. Owner, H. M., Box 6, Republican.

FOR SALE cheap or trade: 20 acres one mile east of Merced, checked for alfalfa; best of alfalfa or fruit land. $700 worth of improvements. Will take 4 or 5 passenger automobile as part pay and time on part. Address R F. D. No. 2, Box 5, Merced.

$75 PER ACRE—Unimproved fruit land 5 miles northwest of Fresno; 20 acres up; water right; terms ¼ cash, balance on or before 4 years.
SUNSET REALTY COMPANY, 1942 Mariposa St., Fresno, Cal.

REAL ESTATE—Country

ORANGE LAND NEAR FOOT HILLS
640 ACRES of the finest kind of orange land with a world of ditch water. Water to spare; ditches all in and running bank full today. This water is free. Land mostly level. 160 acres suitable for alfalfa, and alfalfa in this location is bringing $16.00 per ton today. All fenced, buildings. Orange land with plenty of free water is hard to find, and the quality cannot be excelled. The price is $35.00 per acre, on easy terms. Won't last.
STEBBINS & CO., 1134 J St.

HERE IS A GOOD BUY
80 ACRES east of town on Ventura Ave, 72 acres Muscats, 4, 7 years old; good 6 room house and barn, trays and boxes. Only $16,000, easy terms. Better see it at once.
STOCKTON & SPARKMAN, 132 Edgerly Bldg.

$10,000—40 acres, 23 acres in vines, 6 acres in peaches, 1 acre in alfalfa and balance ready to plant to alfalfa. House, barn, good water right. All in fine shape. This is one of the places we like to show, as it is a bargain. Owner took $1400 this year from his vines and they are only three years old. Look this up.
STEBBINS & CO., 1134 J St.

DANISH LAND OFFICE.
40 ACRES Muscats, peaches, alfalfa, buildings, No. 1 soil. Price $9500. Terms.
40 ACRES Muscats, peaches, alfalfa, 3 horses, 12 cows, chickens, hogs, harness, tools, good buildings. Price $6300. Terms.
40 ACRES peaches, 25 acres alfalfa, pasture, 10 cows, chickens, tools, buildings. $9500. Terms.
40 ACRES Muscats, peaches, alfalfa, buildings, all stock, tools, separator. $8000. Terms.
60 ACRES Muscats, fruit, alfalfa, buildings, stock, chickens, tools. $7350. Terms.
20 ACRES orchard, pasture, buildings, stock, tools, horses, chickens. $3500. Terms.
40 ACRES Muscats, Malagas, Sultanas peaches, other fruit, buildings. $9000. Terms.
20 ACRES, 11 acres Muscats, peaches, pasture, new buildings. Price $3000. Terms.
20 ACRES Muscats, Thompson vines, peaches, alfalfa, fruit; fine buildings. $6000. Terms.
20 ACRES Muscats, Thompsons, peaches, alfalfa, good buildings, trays, boxes, $4500. Terms.
20 ACRES vines, peaches, apples, alfalfa, buildings, tools. $5000; part cash.
20 ACRES Muscats, peaches, buildings. $6000. Terms.
19½ ACRES Muscats, peaches, alfalfa, buildings, $4500. Terms.
20 ACRES, 17 acres Thompsons, alfalfa, buildings, on Kearney Ave. Price $3500. Terms.
20 ACRES peaches, alfalfa, buildings, pumping plant, horse, stock, chickens. $3300. Terms.
20 ACRES peaches, pasture, buildings. $1900.
DAIRY ranches from 10 to 60 acres close in, at the right price and terms; also all kinds of city property. Reliable information given.
JAMES HANSEN, 1151 J St.

FOR SALE by owner: Choice 20 acres raw land two miles north of Fresno for $1600; easily worth $2000. Inquire Morgan's Garage.

HIGH CLASS unimproved sandy loam land:
160 ACRES near railroad, $75.
640 ACRES near railroad, $50.
1280 ACRES near railroad, $50.
2600 ACRES near railroad, $50.
6000 ACRES near railroad, $30.
4000 ACRES alfalfa land, $35.
300 ACRES orange land. Time.
BUCHANAN & WILSON, 1033 J St. Phone 2394.

W. L. CHAPPELL,
5 ACRES near Roeding and Mahony Avenues, with 3 year old peach trees.
240 ACRES, dairy stock, horses, hogs, stock cattle, good buildings, all for the price land is selling for in that neighborhood.
6 ROOM dwelling, three lots, near Lowell school, at under the hammer prices.
32 ACRES near Parlier, and 40 acres near Caruthers, partly improved at raw land prices.
W. L. CHAPPELL, 1923 Mariposa St.
PHONE connections office and residence.

160 ACRES of land at Exeter for $65 per acre. This is considerably below the market. Will be taken soon. Nora C. Ostrander, Exeter, Cal.

BANKING HOUSES

THE FARMERS' NATIONAL BANK OF FRESNO.
UNITED STATES DEPOSITORY.
CAPITAL AND SURPLUS.....$500,000.00
Alfred Kutner .....President
E. E. Manheim...Vice Pres. and Manager
Walter Shoemaker .....Cashier
Herbert Levy.....Asst. Cashier
Safe Deposit Boxes for Rent.

THE FIRST NATIONAL BANK OF FRESNO.
UNITED STATES DEPOSITORY.
CAPITAL $500,000.00
SURPLUS AND UNDIVIDED PROFITS $40,000.00
O. J. Woodward.....President
E. A. Walrond.....Cashier
Roy Fullerton.....Asst. Cashier
T. E. Mollen.....Asst. Cashier

BANK OF CENTRAL CALIFORNIA.
CAPITAL AND SURPLUS....$250,000.00
LOUIS EINSTEIN .....President
MAX FRANKENAU .....Vice President
L. GUNDELFINGER .....Cashier
C. E. HAMILTON.....Asst. Cashier

THE UNION NATIONAL BANK OF FRESNO.
CAPITAL $150,000
W. O. Miles.....President
C. E. Puchlacher.....Vice President
A. B. Clark.....Vice President
W. R. Price.....Cashier

THE FRESNO NATIONAL BANK.
CAPITAL AND SURPLUS.....$400,000
T. W. Patterson.....President
M. F. Tarpey.....Vice President
Dan Brown Jr.....Cashier
Am. S. Hayes.....Asst. Cashier

Musical Instructors

MRS ALICE C. ANDERSON, teacher of piano and musical Kindergarten, Studio 178 Blackstone, Phone, Main.
LADY piano teacher from the east wishes pupils, 50 cents per lesson. 720 N. Phone 1428.
MRS. LILLIAN DILLABAUGH, piano studio. 1152 R St. Phone 2094 R.
ZOE NONNA GLASGOW, colorature soprano, teaches vocal or instrumental. Studio 2128 Tuolumne.
MISS SIGNE CHRISTIE gives vocal lessons in Fresno on Mondays at Mrs. Davis' studio, 2422 Tuolumne. Phone 3175.
MRS. ROSALIND DAVIS, R. A. M. (London, England), teacher of piano, violin and mandolin. 2423 Tuolumne. Phone 3173.
OTTO KOCH —Piano tuning, repairing, regulating and polishing. Phone 1311. Office phone 382. Residence 921 V.
THE RIGGS STUDIOS—The art of singing and violin playing; coaching. 1356 L St.
THEODORE J. IRWIN, graduate New England Conservatory, Boston. Pianoforte, pipe organ, composition. 1721 L St. Phone 1309 L.
MISS BELL T. RITCHIE, voice culture, opens studio October 1st. 931 O St. Phone 3227 J-L.

FOR EXCHANGE

160 ACRES alfalfa, new 5 room house, large barn, fenced, $3400 pumping plant. Only $115 per acre. Will take some Fresno property.
320 ACRES alfalfa, buildings, fenced. Will take some Fresno property. Only $110 per acre.
20 ACRES 3 miles from Fresno, good buildings, $4750 for good Fresno house and lot.
FIVE 20 acre places, nice houses, vines and trees for Fresno property.
40, 60 AND 80 ACRE vineyards for city property.
VACANT LOTS, $150 to $500, for good residence property.
FIVE and six room houses for country homes.
FINE 7 room house on corner and 5 adjoining lots for country property.
BUCHANAN & WILSON, 1033 J St. Phone 2394.

FOR SALE OR EXCHANGE for income property, 230 acres alfalfa land.
210 ACRES Kings River bottom, hog fenced.
40 ACRES near Centerville, 10 acres set to oranges.
11 ACRES, Lemon Grove, full bearing address, owner, 46, Calaveras, Phone 2759.

ATLAS LAND CO.
Cor. I and Fresno Phone 1252
10 ACRES near in 8 R 2 story house, fine shade, for lots. Price $7,500.
10 ACRES—3 miles out, Malls and Levels good building. For what?
10 ACRES—2 1-2 miles out, all Muscats, good building, for lots or house and lots.
15 ACRES—Muscats, Malls, Crawfords and figs, buildings, for what? $4,500.
20 ACRES—Wolters Colony. A1 soil. Price $125 per acre, for city property.
20 ACRES Muscats, in Wolters Colony. Price $3,150 for large place.
20 ACRES—Gilt edge, fruit ranch for dairy.
40 ACRES—Near Fowler, Muse, and Malls, good buildings, for city property. Price $13000.
40 1-2 ACRES, Thompsons, Muse, and Malls, good building, for 30 acres improved as first payment.
41 1-2 ACRES, Clovis, Muse., 22nd. and Malls, good building. This right stuff, for city property.
40 ACRES—Dairy all stocked, good building, for exchange.
80 ACRES alfalfa for city property.
SEVERAL CITY HOMES for ranch property for $2,500 to $10,000.
7-R HOUSE and 50x150 lot on Poplar for 80 acres raw land.

FOR EXCHANGE—Lots or houses and lots, want first class automobile. Phone 1165.
J. E. DALY, Entrance Forsyth Bldg. Phone 1308.
20 ACRES peaches. Good house and barn, will exchange for city property.
40 ACRES 6 miles from Lodi, will exchange for Fresno city property.
5-ROOM house cor. 5th and Barrett, Richmond, will exchange for city property.
8-ROOM bungalow, good barn, lots 160x200 feet, will exchange for city or country property.
J. E. DALY, Entrance Forsyth Bldg. Phone 1308.

ORANGE GROVE! ORANGE GROVE!
20 ACRE orange grove at Mt. Campbell. Over 1-2 in full bearing trees, good crop pumping plant and water right, good 6-room house, tank, windmill, barn, all implements. We are authorized to take anything in the way of property in exchange. See us at once.
SAN JOAQUIN INVESTMENT CO. 1154 I St. Phone 290.

IF YOU HAVE anything to exchange, see us. We may have just what you want. Phone 628.
HILLERS & CARPENTER, 1254 J

HAVE a good first class brick house and lots to exchange for 40 acre ranch 2 to 6 miles north of town. Will pay cash for difference.
SEE MR. HIGINBOTHAM, with W. E. BUSH & CO., 1138 J. Phone 1280

IF YOU have a good house and lot free and clear about $3500 or a good improved ranch that you wish to exchange for one of the finest paying businesses in Fresno, known and patronized by almost everyone in the county, we have it. This is a real and true opportunity for someone to step into a splendid and well established business.
SEE MR. HIGINBOTHAM, with W. E. BUSH & CO., 1138 J. Phone 1280

FOR EXCHANGE—Shares in a company paying good dividends for a good five passenger touring car. Must be nearly new and in good shape; no old cars will be considered. Write giving make of machine to P. O. Box 675, Fresno.

A MODERN six room cottage, new, nicely finished inside, attractive on outside. Will take part pay in good land or city lots. See
HABER BROS.' CO., 1140 J St.

FOR SALE—Or exchange for Los Angeles, new modern six room house well located; will sacrifice for cash or will give good trade for L. A. Give price and location of property in first letter. Samuel Lowns, 325 West 4th St., Los Angeles, Calif.
FOR EXCHANGE—20 acres fruit in good location for dairy. Must be first class. P. O. Box 564.
FOR SALE OR TRADE—Bunch of young mares and large pair of horses, 2800 lbs. Leavitt, West Park, R. R. No. 5, Box 67.
EXCHANGES—We have a fine list of properties for exchange. Give us a call.
CLUCK & STONE, 1924 Fresno St. Phone 2321.
FOR EXCHANGE—Nice new home in town sixteen miles out of Fresno for Fresno property. No agents. A. B., Box 34, Republican.
WE HAVE over 100 places on our list for exchange. If you have anything to trade see us at once. We make a specialty of trades.
SAN JOAQUIN INVESTMENT CO., 1154 I St.

Business Opportunities

HOTEL—36 rooms and bar, well established, rent $150 a mo. Lease 1 yrs. 6 mo. Good corner in small California city. Hotel clears $300 mo. Trial given good reasons for sale, will give terms. Price $4500.
BARBER SHOP AND POOL ROOM—In a good oil town. Rent $25, lease, earnings past 6 mo. $1000 net, value in sight Price $1200.
GOOD OFFICE MAN, with $500 cash can secure an excellent opening. For particulars of above, write or call G. W. Schweinhart, room 1 Commercial Hotel Fresno Cal.
WANTED—A man who understands raising hogs, cattle, alfalfa, etc., to help develop 320 acres near Reedley. If you can invest about $800, can show you a good proposition. Address Frank O. Lindholt, Gen. Del. or Reedley Hotel Reedley.
FOR SALE—A restaurant in good location, $350. Chas. Erickson, 1110 J.

BUSINESS
GENERAL merchandise store in country, postoffice; no competition. A snap.
SALOON and hotel. A snap.
ATLAS LAND CO., corner I and Fresno
WANTED—A partner with $1500. I have an option on 96 lots or 12 one acre lots, all platted. Will interest for $1500. P. O. Box 480, Fresno, Cal.
MONEY WANTED to develop an established business. Can show immense profits. No chance to lose. Look into this at once. Address F. H. M., Box 16, care this paper.
FOR RENT—Office space on the ground floor and a large basement, together or separate. Phone 1562.
FOR SALE—A fine restaurant in one of the best towns in the valley.
J. ED. MITCHELL COMPANY, 2029 Fresno St. Phone 2211.

ESTRAYED

ESTRAYED—Blue gray colt, 18 months old. Conrad Snyder, care Barstow store.
ESTRAYED—Broken winded bay horse, Finder notify E. Matthews, General Delivery, Fresno.
RED Mooley cow, nank swallow fork and under bit in right ear, crop and half under crop in left ear. 132 Wagner.
ESTRAYED—1 bay mare mule coll about 5 or 6 months old, split in right ear. Please notify R. C. Farris, Clovis. Phone 451 and will pay reward.

FOR SALE—Miscellaneous

SECOND HAND SEWING MACHINES.
Singer $5.00
Singer $20.00
Singer, almost new.....$35.00
Minnesota, a drawing room style..$12.50
Climax $10.00
White $5.00
WHITE SEWING MACHINE STORE, 2416 Kern St. Phone 1909.

FURNITURE FOR SALE and lease of house. One of the best locations in Fresno for a first class boarding and rooming house. Responsible people only. E. D., Box 2 Republican.
TURKISH RUGS at bedrock prices. Apply Chicago Fur Co. 2032 Fresno St.
FOR SALE—1 now U. S. cream separator been in use only two months, first class condition at a great bargain, also 5 ten gal. milk cans, cheap. One mile and half west of Barstow school, W. M. Dity
$10 REWARD—A load of Hogue's mountain apples. A little higher in price, but they are so good. The $10 for first worm found in these apples. N. L. Hogue. Telephone 3231 R 2 or 2735 Party Y.
FOR SALE—Pipe blocks by the stack, dollars worth, or load. North and East side customers preferred. Phone Main 2778.
FOR SALE—Cook stove, also other household furniture. Mrs. Williams, Belmont and East Sts.
WIND MILL, frame, pump and pipe 4th. and Belmont.
FOR SALE—A Stinson computing scale slightly used. No reasonable offer refused. Apply J. D. Box, 11 Republican
FOR SALE—Modern No. 17 De Laval separator 999 lbs. capacity, $60. Address Victor Hansen, Bowles.
FOR SALE—Modern 5 roomed house, bath, plastered, screen, porch furnished or unfurnished; reasonable if taken at once. 308 Effie.
FOR SALE—A No. 1 roller top desk. 1417 M St.
SAFES—Cary safes; bargain prices in several different sizes and styles of Cary safes. C. S., Box 12, Republican.
FOR SALE BY OWNER—40 acres, 26 alfalfa, 2 cows, pigs, chickens, house, barn, all farm implements, team and wagon, pumping engine, separator, cheap. Terms. 1246 J St.
FOR SALE—10 horse portable Morton gas engine and pump. A bargain. 1246 J St.
FOR SALE or trade: Rooming house, for city or country property. 1917 Mariposa street.
BIG PAIR of mules cheap, and 3 in. wagon. 1040 Tulare.
FOR SALE—Horse, buggy and harness, $45.00. One horse wagon almost new and harness $65.00. 2 cultivators cheap. 1 incubator $6.00. 2 rolls chicken wire. 5 pigs. Call Main 5419 or Campbell, cor. Thomas and First.
FOR SALE—Rooming house. Best location and good furniture. 1148 J street.
FOR SALE—20 acres improved Terms if desired. Owner, 1939 J St.
MUST SELL—7 room house, 4 lots, chicken house, lots of fruit, shade, $1450; easy terms. Owner leaving Fresno. 1135 J St. Room 2.
FOR SALE—A four drawer National cash register cheap. Inquire at Reliable Stone Co., 1915 Tulare St.
GET YOUR furniture at the Subway Furniture Store. There are always bargains. 1228 H St. H. P. Seeberg, prop.
FOR SALE—A few good second hand top buggies cheap. Archibald Implement Co. 801 I St.
FOR SALE—$500 piano, good as new, very cheap; one genuine antique dresser. 833 I St. Phone 689.
FOR SALE—Red oats for seed. J. B. Hill Co., 1048 H St.
FOR SALE OR TRADE—Rooming house, good location, reasonable. 1139 J St.
FOR SALE—Alfalfa and wheat hay. Eisen Vineyard.
FOR SALE—Drygoods boxes for packing or by the load for kindling. Corner H and Merced.
FOR SALE—All sizes standard water pipe and screw couplings from ½ inch to 10 inches; guaranteed good as new, cheap for cash. Also valves and fittings. Weissbaum Pipe Works, 147 Eleventh St., San Francisco.
SMITH-PREMIER Visible; good as new. 2026 Mariposa St.
FINE LINE of wall paper, groceries and trays at lowest prices. 860 I St. Main 625.
FINE line wall paper; felt lining, durable roofing; best bargains. 125 Valeria.
FOR SALE—New and second hand furniture and stoves very cheap. Fresno Furniture Co., 2332 Tulare.
ROOMING HOUSE of twenty four rooms together with furniture and three lots upon which it stands, in good location, in the thriving town of Coalinga. A bargain. W. T. Mattingly, 1009 I St.
SHELVING and counters cheap, also some groceries below cost. 932 I St.
FOR SALE—Sewing machine and chickens. Chas. E. Weber, Iowa and Third.
FOR SALE—3 ton ice plant. 1139 J St. Norton's.

Poultry and Pet Stock

PIGEONS FOR SALE—Red and silver crosses, extra fine birds. 1658 U Street.
CHICKENS FOR SALE—Inquire at 358 Inez.
FOR SALE—Milch goat, 2 dozen hens 1366 H St.
FOR SALE—White Leghorns and Plymouth Rock pullets and hens. Phone 1691 Y.
FOR SALE—Thoroughbred barred rock. Phone 2960.
HIGH CLASS thoroughbred Buff Orpington and Columbian Wyandotte eggs for hatching; also few choice fowl. 1415 N St.
FOR SALE—Beautiful marked thoroughbred collie pups. 3262 R-4.
FOR SALE—Day old chicks. Wheeler Poultry Yards. Phone 3217 J-2. Blackstone Ave., one mile beyond Zapp's.
FOR SALE— Thoroughbred White and Barred Rock White Orpington cockerels; White Rock eggs for setting. 247 Froelich. Phone 2555 Y.
BABY CHICKS—Leghorns 10c, and Barred Rocks 12c; excellent stock, capacity 500 chicks. Give your boy a chance; let him visit us and see the greatest peach orchard in the world and learn how to be independent from a few acres of peaches and a little flock of chickens. Three (3) year old trees producing ten (10) tons fruit to the acre this year. Address Central California Hatchery, Box 441 or phone Main 1251 Selma, Cal.

THINGS ON WHEELS

WANTED To sell 4 passenger auto in good order worth $400. Call W. G. Ferguson with Buchanan & Wilson 1033 J.
FOR SALE OR TRADE—7 passenger auto in good condition; new tires. P. O. Box 564.
FOR SALE—Second hand wagons, surreys, buggies and mowers. W. J. O'Neill Co., Fresno.
BARGAINS, guaranteed values: Elmore $1100 and $750, Rambler, $225; Oldsmobile, 4 cylinder, great value, $450; Buick, 1910 model, cost $1700, at $1000. The best house in the valley for good used cars. Pioneer Automobile Co., 1233 I St.
FOR SALE cheap or will trade, light buggy, small horse, suitable for women and children to drive. 127 Effie.
NEW 4 passenger Regal 20, to trade for house and lot or good buildings lots. C. W. Harlow, 220 Diana St.

DENTISTS

DRS. REILLY & BEASER, dentists. Rooms 141-142 Forsyth. Main 841, 844.

WANTED — Miscellaneous

WANTED—Light housekeeping apartment, single room preferred, any location. Address Bachelor Box 17 Republican.
WANTED—2 children to take care of: $25 per mo. Mrs. F. M. McDaniel, Kerman R2 Bx. 42.
WANTED—To buy a second hand saddle. H. H. Box. 5 Republican.
WANTED—Four rooms furnished for light housekeeping. Answer at once. Address T. S. Box 11 Republican.
WANTED—Good milch cow, for her keep, tel. 3331 J 4.
WANTED—To lease for cash rent from 80 to 500 acres, fruit and vines, for client.
J. ED MITCHELL COMPANY 2029 Fresno St., Phone 2211.
WANTED—To rent a camping wagon, good condition. Address D. L. Box 12 Republican.
WANTED—To sell 4 passenger auto in good order worth $400. Make me an offer. Call W. G. Ferguson with Buchanan and Wilson 1033 J St.
WANTED—Houses to rent, sell and exchange. We get quick results. Try us now. Call W. G. Ferguson with Buchanan and Wilson 1033 J St.
WANTED—To rent for three or four months a small, neatly furnished house with bath, etc., situated in the northern or eastern part of Fresno. If out of city limits must be reasonably close to car line. Best care of premises and contents guaranteed. Write terms and particulars to E. B. B., Box 10, Republican.
WILL ACCEPT bids on grading and putting in 25 acres of alfalfa. Bids close November 2, 1911. J. S. Paul, Monmouth.
I WANT to buy a good five room plastered house with bathroom, etc., not over $1850. Address R. E. M., Box 5, Republican.
I WILL buy a good 20, 30 or 40 improved ranch if it is a bargain. Don't answer unless you have a real bargain. Address Meyers, Box 5, Republican.
WE HAVE immediate purchasers for the following:
FIVE room bungalow, on Blackstone or Abby preferred.
FIVE room bungalow, north of Belmont and west of Forthcamp preferred.
SIX room bungalow in good neighborhood.
FIVE room house at $2000.
FIVE room house at $1700.
SEE MR. HIGINBOTHAM, with W. E. BUSH & CO., 1138 J. Phone 1280.
DESCRIPTION of Walter R. Babcock, last heard from about a year ago at Bakersfield, Cal: He is 6 feet tall, blue eyes, light complexioned, weight about 175 lbs., tool dresser by trade; last known employed by the Denver Oil Co. Any information of his whereabouts will be gladly received by his relatives who have valuable information for him. A brother, Albert J. Barber, 216 S. Elwood, Tulsa, Okla.
HAND MADE show cards, rag signs, price tickets and cartooning work made to order while you wait. Paris Art Studio. Phone 2682.
WANTED—Good salesman to sell stock on commission in a dividend paying corporation. Inquire 112 Edgerly Bldg.
WANTED—Children to board, good home, references furnished. 406 San Pablo Ave.
WANTED—To list your house and lots for sale. Have purchasers waiting. J. D. Helvey, 1929 Fresno St.
WANTED—To list at once about 30 houses and lots that can be sold for $1250 to $2500 and about 25 houses and lots that can be sold for $2500 and up. Have a number of live purchasers waiting. J. D. Helvey, 1929 Fresno St.
J. M. CHURCH'S junk and second hand store. Just received big supply of second hand standard pipe of all sizes. Best cash prices paid for second hand furniture, gents' clothing or junk. 644 I St. Phone 863.
IF YOU want to sell or rent your house or have other property to sell list it with Hillers & Carpenter, 1254 J.
TULARE FURNITURE STORE—Wanted and forsale, second hand furniture. Main 2829.
FEATHER PARLOR— Willows made, repaired; cleaning, coloring, curling; feathers bought, sold, exchanged. 231 Effie. Main 962.
WANTED—To rent for Eastern party a good improved fruit and vine ranch in good location. Inquire of Edward Sheets, Room 25 National Apartments, 1116 I St., Fresno.
WANTED—To rent for one year with view of buying 40 or 60 acres in bearing peach trees and vines, with good house and improvements. Inquire of C. W. Adams, Grand Central Hotel, Fresno.
FRESNO JUNK CO.—Highest prices paid for junk, second hand pipes and leather belting, good as new for sale. 714 J St. Phone 3030.
SPECIALTY—Children's sewing and infants' trousseau, also hand embroidering. 3259 Illinois. Phone 1520 R.
SUBWAY JUNK & BOTTLE YARD—Good prices for junk of all kinds. 1201 G. Phone 1748.
HIGHEST CASH paid for second hand furniture and stoves. Fresno Furniture Co., 2332 Tulare. Phone 1965.
WANTED—All kinds of second hand furniture, clothing. Highest prices paid. 633 I. Phone 599.
WANTED — Combination saw table, small band saw, shaper, pony planer, 7½ or 10 horsepower motor. C. E., Box 4, Republican.
WANTED—Your household goods to store for long or short periods, also packing and shipping, rates most reasonable; trunks handled any reasonable distance for 25c each. Merchants' Transfer Co. Phone 401.
THE FEATHER PARLOR — Willows made, repairing, cleaning, coloring, curling. Plumage for sale. 231 Effie. Main 962.
HOWE SCALE CO.—Howe scales, trucks Hall's patent safes. Astley Cooper, agent, 931 U St. Phone Main 2152.

MISCELLANEOUS

FOR SALE—Alfalfa hay at Fresno City Sewer Farm, Jensen Ave., $7 per ton in field. Tel. 2033 J-3.
GET WISE—Quit paying rent. Write to P. O. Box 564 and will tell you how.
ARMORY STABLES, 834 J St. —First class livery. Rubber tire three seater. Boarders solicited. Phone Main 332. Cobb Bros., proprietors.
BAD DEBTS collected. No collection, no charge. International Protective Association, 1023 J St. Tel Main 2974. J. N. Sprouse, atty. and manager.
THOROUGHBRED Holstein bull kept for service at last H St. J. B. Hill Co.
HAVE YOU a boy or girl? If not let us send you one. We want country homes for boy and girls of all ages. Arrangements to suit. Children's Home Society. N. F. Hoffpauir, Supt., 2424 Tulare St., Fresno.

PROFESSIONAL CARDS

THE CRAVEN SANITARIUM, 300 K St., Fresno. Phone Main 268. Apply Miss Jeanie Craven.

Osteopathic Physicians

DR. ANNA McCALLA, DR. LOUIS McCALLA, osteopathic physicians, 321 Forsyth Bldg. Phone 186.
DR. JAMES SANDERSON, Room 30, Fiske Bldg. Phone 755.
DR. SARAH PUGH, 150 Forsyth Bldg. Office phone 488; Res. 1041 Y.
DR. AARONSON, Land Co. Bldg. Phones 2722; Res. 2332. Lady attendant. Graduate Kirksville.

FOR RENT—Houses

6 ROOM HOUSE for rent; large lot. Apply Webster Bros. Drug Store.
FURNISHED 5-room house, gas, city water, 3 blocks from Blackstone car line, $15; 2244 Clay St.
A SMALL HOUSE for rent at 2026 Santa Clara. Apply 459 K.
FURNISHED 5-room house, hard finished, modern, 434 Abby. Inquire at Park Market.
6-ROOM house with bath, hot and cold water and pantry with large summer kitchen or sleeping room. $20 with water. 635 Forthcamp Ave. corner of Bennett.
6-ROOM cottage 1310 Stanislaus, bath inquire 1446 I St.
FIVE room furnished cottage, 2413 Mariposa St. Tel 3319 R-4.
ROOMING HOUSES, $250 UP
WE HAVE several of the best rooming houses in Fresno for sale on very easy terms and at bargain prices. One of 31 rooms, one of 11 rooms, one of 15 rooms and one of 10 rooms, and 2 furnished apartments, all rented. See Webb immediately for these bargains, with
H. H. SIMPSON LAND CO., 1125 J St.
FOR RENT—Modern five room cottage in best residence section, on car line. Reasonable rent.
PIERCE & ANDERSON, 1152 J St.
FOR RENT—New two room bungalow in good neighborhood; sleeping porch etc.; reasonable rent.
PIERCE & ANDERSON, 1152 J St.
FOR RENT—Seven room house with bath, tubs, gas and electricity; close in, $30. 2546 Fresno St. Phone 385.
FOR SALE—Rooming house, good location. Inquire 1143 Tulare St.
WHY PAY RENT when you can buy a new 5 room modern bungalow with a very small cash payment, balance like rent, $20 per month. For particulars address P. O. Box 564.
THREE finely furnished flats five or six rooms; two on Tulare, one at 3028 Washington Ave., large yard, garage, sleeping porch. Phone 2217 J. Apply A. Bartlett, 3130 Tulare St.
FOR RENT—6 room house, 180 Stanislaus. Inquire 1145 I St.
FOR RENT—Elegant 6 room modern residence good location, fine yard, shade and fruit trees, garage; for November 1st. References required. Geo. R. Andrews.
FOR RENT—5 room cottage in desirable location near Van Ness boulevard, 121 Jensen Ave. Apply 167 Abby St.
FOR RENT—A single office and splendid suite of offices in Forsyth Bldg. See Noble Bros. Co. Room 116.
FOR RENT—Sunny 4 room furnished apartment; four blocks from court house. 2413 Stanislaus. Phone 3197.
WANTED—To rent you a house and move your household goods and plant. Up to date methods of handling, thoroughly experienced help, prices most reasonable. Merchants' Transfer Co. Phone 401.

FOR RENT—Flats

SMALL FLAT, nicely furnished, modern. 2311 Kern St.
FOR RENT—Six-room flat, with bath, electric lights and gas, two blocks from High school and one from car line $25 per. Phone 2786 J.
MODERN four or five room upper flat. Phone 2624.
NEW and modern flat, lower, 4 rooms, rent reasonable.

BELMONT RESIDENTS TO ASK SANTA FE FOR SUB-STATION

Van Ness Avenue People Want Depot Near Normal School Site.

Additional Signatures Obtained for Paving on Proposed Boulevard.

Van Ness avenue residents are making an effort to have the Santa Fe establish a depot in Belmont, about a half mile from the Normal school site. The matter has been taken up unofficially with R. W. Hobart, local agent of the railroad, but pending the outcome of the attempt to straighten out the Van Ness curve the depot matter is held in abeyance.

It was stated yesterday that when the new route of the Van Ness curve has been definitely settled, the Santa Fe will be asked officially by a delegation of Belmont residents to build a sub-station in the northern part of the city. Local Santa Fe officials believe the proposition will be acted upon favorably by the head men of the road. The Belmont district is rapidly growing into one of the thickly populated sections of the city and the proposed normal school site on Blackstone avenue is put forward as one of the reasons for asking for the new depot.

During the past few days several additional Van Ness residents have virtually signed the petition to pave the avenue in order to transform it into a boulevard. These residents have agreed to pave their street frontage at their own expense. However, it is stated that work will not be started until the new route of the Van Ness curve has been mapped out. If this matter is settled in the near future it is predicted that work will begin immediately on paving the avenue from the end of K street to Olive avenue.

EAGLES' CARNIVAL WILL OPEN TONIGHT

The Eagles' Carnival will open here tonight with the Great Cosmopolitan Shows as the attraction. The circus people arrived last night from Modesto where they completed a successful week's engagement Saturday night. The Modesto carnival was given under the auspices of the Moose lodge. The Cosmopolitan company is said to be different in many ways from any amusement organization that has ever visited California.

The local lodge of Eagles will receive a percentage of the receipts for all attractions and the money will go to the building fund of the Fresno aerie. There are twenty shows to be given daily, with three free attractions. The company carries a band of fifteen pieces. At 7 o'clock tonight the shows will be open to the public. One of the feature is the "Midway," where the band will be playing each afternoon and night.

POSTAL BANK HAS $11,500 DEPOSITS

Postal savings in Bakersfield total $11,588.50 with 193 depositors, at the end of the first five weeks of the bank. Postmaster Edmonds states that more than double this amount could have been received on deposit but the bank is not permitted to receive over $100 a month from any one depositor.

KODAKS
And photo supplies at Buker & Coleson's. 'Phone Main 87.

TELEPHONE US
if you should be so unfortunate as to break or loose your glasses.

In our prescription files we have a complete record of your glasses if we made them for you. If you have saved the pieces of the broken lens we can duplicate that even if you did not get them here. Just phone and we will send for your glasses, repair them and return them to you promptly.

This is but another example of the thoroughness of our service and an additional reason why you should turn to us for everything optical.

J. M. CRAWFORD & CO.
1123 J STREET
Optometrists and Opticians

COUNTY CLERK ASKED TO ISSUE MARRIAGE LICENSE AT 4 A. M.

Barnwell Agrees to Issue Document to Coalingans Coming Here.

Some time in the wee small hours of this morning a wedding, perhaps a double wedding, has been performed by Justice of the Peace Smith or some minister of the gospel who has been so kind and accommodating as to leave his downy couch and tie the nuptial knot or knots that will unite one or two Coalinga couples.

Last night County Clerk Dave Barnwell received a long distance telephone call from Coalinga requesting him to be prepared to issue a marriage license about 4 o'clock this morning. The Fresno county clerk said that he would issue the license if the couple would call at his home and take him to the court house. This was agreed upon.

In Coalinga it was learned that Richard Sperry, superintendent of the Silver Tip and De Lux Oil company; Sam Williamson of the Associated Oil company; Miss Eunice Sargent and Miss Beaver, both stenographers in the oil town, had left there in an automobile and were bound for Fresno.

Sperry and Williamson are prominent members of the Growlers club in Coalinga and Misses Sargent and Beaver are well known in the oil center. Which couple intends to enter into the bonds of matrimony or whether it will be a double wedding is a fact that will be learned later.

AN UPHILL FIGHT.

We are glad to report Albert Blackburn recovering nicely, although Dr. Mobley is still attending him.—From the Sarasota, Ohio, Times.

SKELETON DISCOVERED ON BANKS OF SLOUGH

Bones Found Near Mendota; Will Be Shipped Here for Burial.

The skeleton of a human being was found Saturday afternoon on the banks of the slough on the Hermingham ranch near Mendota. The grewsome discovery was made by a man by the name of Walters, who is an employe of the Miller-Lux ranch. He was walking along the banks of the slough when he suddenly stumbled upon the skull. Walters made a hasty examination and then reported the affair to Justice of the Peace Myers at Mendota, who took charge of the bones. The inquest was held at Mendota Sunday and the jury rendered a verdict that an unknown man had met his death from an unknown cause.

The bones were void of all flesh and clothing and the cattle on the ranch had trampled on the skeleton breaking many of the ribs and breaking the upper jaw of the skull. From the size of the bones it is presumed that the deceased was a man. It is thought that the body was washed ashore during the recent high water and when the water receded the body was left on the banks of the slough. This is the only explanation that can be given for the presence of the bones.

As near as can be learned there is no one missing from this vicinity. The skeleton of a man was found recently hanging in a tree near this same slough but on the other side of the ditch. The bones will arrive in Fresno this morning and will be taken in charge by Coroner William Bean.

FOR HOSPITALS

Here are three cases that are important. A hospital passed on one of these recoveries, one was confirmed by the highest priced specialist in Chicago and another by two San Francisco physicians. Not one of these physicians was known to us.

Louis C. Schaum of Wilson, Pa., went to the McKeesport Hospital for an operation for appendicitis. They made the usual preliminary tests and found his kidneys normal and the successful operation confirmed it. And yet a year before he was in such a condition due to Bright's Disease that his family physician declared further treatment useless. His recovery was theoretically so impossible that he could not be fully convinced till he had other physicians confirm the report of the Hospital Surgeons.

Mr. Joseph Justice, a Chicago business man of 309 W. Randolph street, had confirmed Diabetes, established by two physicians. In less than a year he had his complete recovery confirmed by Dr. Robert H. Babcock, the eminent Chicago specialist.

A gentleman connected with the American Biscuit Company of this city had a relative recover from Bright's disease after the family physician had declared the case hopeless. The results were so contrary to the declarations of the text books that he, too, had the recovery confirmed by local physicians, getting two written reports on the case before he could fully believe it.

With failure certain in chronic kidney disease under the usual treatment and the certainty that many of these cases are recovering under treatment aided by Fulton's Compounds, isn't there something here for the immediate consideration of Hospitals, physicians and patients?

Fulton's Renal Compound is the one used in kidney disease. The Diabetic Compound in Diabetes. Literature mailed free. Jno. J. Fulton Co., 417 Battery St., San Francisco. Patterson Rock Pharmacy, Agents.

We feed transients at the City Stables.
Give us a trial.

New City Stables
Fireproof—Sanitary—Hygienic
W. L. AUBERY
1820 Merced Street. Phone M 484

CANTON Y.M.C.A. WORKER TELLS WHY CHINESE ARE REVOLTING

Entrance of Western Ideas Given as One Reason for Uprising.

F. O. Leiser Says Forces at Work Are Not Members of Coolie Class.

F. O. Leiser, general secretary of the Y. M. C. A. at Canton, China, addressed a large meeting of men at the Fresno Y. M. C. A. yesterday afternoon on the present revolution in China and its probable effect. He said he believed the revolution would be successful. His address in part was as follows:

"Fifty years ago, Mr. Seward, the secretary of state in Lincoln's cabinet, prophesied that the time would come when the interest of the world would center on the Pacific Ocean. But I don't believe that Mr. Seward, or any other man fifty years ago, could look ahead to a time when the United States would control the Hawaiian Islands, the Philippines, or the prosecution of a project so vast as the Panama Canal.

"Great things have indeed taken place on the shores of the Pacific. China is now rousing herself from a long slumber, and the forces that are waking her are men of letters, not members of the coolie mob class. China is in a turmoil, and the economic, social, and civil conditions of the country have been turned upside down. The storm clouds have been gathering for a long time. Foreigners in the Empire have felt for years that a crisis was pending. Since my arrival in China five years ago, I have felt the inevitable approach of a great change.

Now the people are in the throes of a revolution, which I think personally, will be successful. I attribute the quick break of the revolution to a number of definite causes.

"First, The same spirit of democracy that prevails in this country, and which has in recent years revolutionized long standing conditions in Turkey, Persia and Russia has at last gained a foothold in China.

"Second, The authorities in Peking have recently attempted to place the control of the Chinese railway system in the hands of the Imperial government, and the citizens of the twenty-one provinces have revolted at the thought of giving any more control of public utilities, to the authorities of the corrupt Manchu administration.

WANT CONSTITUTION.

"Third, The people of China have been clamoring for a constitutional form of government ever since the Emperor prophesied, nine years ago, that China would enjoy such a government within the next decade. Since the citizens were unwilling to wait so long a time, they have continually been sending delegates to Peking ever since, but all appeals for a constitution have so far been unavailing.

"Fourth, The government of China is at present in the control of two women, one of whom is the mother of the baby Emperor, and the other the wife of the Prince Regent. The Dowager Empress is extremely conservative and opposed to all things and persons that smatter of western learning. The wife of the Prince Regent, on the other hand, is progressive. During one week, one woman seems to run the affairs of the Empire, and the next week full control of governmental business apparently passes into the hands of her rival. The broad minded statesmen and men of letters have become disgusted with such vascillation, and have determined to strike for a more stable system of administration.

WESTERN IDEAS ENTER.

"Fifth, In spite of existing conditions western methods have entered the eastern field. Six years ago, the old Empress Dowager threw aside the ancient education of China, and installed western educational methods. The 5,000 examination cells of the old system, which stood at Peking, were torn down, and one year later a higher normal school was built on the site, partly out of the bricks of the old stalls. Today, an up-to-date campus surrounds the new school, in which hundreds of teachers are trained each year. Naturally, there are many defects in the new system, scarcity of teachers, inadequate buildings, and many other needs which must be supplied slowly. But with all these drawbacks, the new school system is infinitely better than the old.

"A few weeks ago the Viceroy disarmed a number of the government troops, thinking that they were revolutionists. A little later, some of the men disguised themselves as foreigners, and rode up to the Viceroy's palace in Sedan chairs. When they had gained the inside of the palace, bombs were thrown about the building, and an unsuccessful attempt was made to seize the Viceroy himself. On the next day, one hundred Chinese gentlemen were taken into custody by Imperial officers and beheaded for complicity in the affair. It was on this occasion that one young student cried, 'If the loss of my head today means the awakening of a new China, I shall not have died in vain.'"

One of the instruments that has been most effective in bringing about the enlightment of the new China, is the Y. M. C. A. The Associations in Canton, Shanghai, and other large cities of the Empire have been conspicuously connected with most of the recent movements for civic righteousness. The extension of Association work is retarded by a lack of funds and competent men who can carry on a successful campaign for educational and religious enlightment. With a view toward remedying both these defects, an attempt will be made to raise at least $500 in Fresno, which will be sent to the national board of foreign field work.

Master Leo, a Chinese lad of 10 years, sang "Jesus, My Savior," in a sweet soprano voice.

STRIKE IS QUIET; BOX CARS ARRIVING

The striking Southern Pacific carmen spent another quiet Sunday in Fresno and there was little or no change in the situation. About two dozen of the strikers congregated on the street crossings in the yards during the day and early evening, but the pickets did not remain any length of time.

Last night, Assistant Superintendent Dodds of the Espee reported all passenger trains on time. The arrival of box cars from the Rock Island, Milwaukee and Illinois Central lines is reported to have relieved the shortage here and all freight is being moved regularly. Many of these empty box cars have been distributed to valley points to be used for shipments of raisins and dried fruits to the eastern market in time for the holiday trade.

FOUR DOGS AND COW SUCCUMB TO RABIES; FIRE ADDS TROUBLE

Patrolman Ed. Bradley Has His Full Share of Misfortune.

Fate has knocked at the door of Patrolman Bradley entirely too often. In the last month the Fresno policeman has lost four valuable dogs from rabies; his fine cow will probably have to be killed today as she is suffering from rabies, and Saturday night his house was damaged by fire. This is entirely too much trouble for even a patrolman to bear up under his friends declare.

Bradley's misfortune started many months ago, but it did not ripen into real trouble, until the first of this month. Several months ago while a dog owned by the officer was lying in the front yard it was bitten on the nose by another canine which was suffering from rabies. Two weeks ago Bradley's dog showed symptoms of rabies and bit another dog owned by him. Both dogs were killed but not until the last dog had spread the rabies by biting the last two dogs owned by the heavy member of the police force.

It hardly seems true, but still it is correct a fine cow owned by the officer was bitten by one of the rabid dogs and now the animal will likely have to be killed.

To say that Bradley is worried is putting it very mildly. He lives in hourly dread of something awful happening and it is feared that he may lose his title of the heaviest man on the police force.

SUSPECT IN COALINGA CASE ARRESTED HERE

W. J. Dean May Be Connected With Firing of S. P. Box Car.

On suspicion that he was connected with the firing of a Southern Pacific box car in the Coalinga yards, W. J. Dean, a brakeman, was arrested in Fresno last night by Sheriff McSwain and Thorwaldson and lodged in the county jail. An officer from Coalinga will arrive in Fresno today and take Dean to Coalinga where it is understood that there is a felony charge against him.

A box car loaded with baled hay was burned in the Coalinga yards about three weeks ago, under mysterious circumstances. Every indication pointed to incendiarism and E. Calvi, vice president of the Southern Pacific, offered a reward of $500 for any information that would lead to the arrest and conviction of the guilty party or parties. The origin of the fire was laid at the door of the strikers or their sympathizers and the officers immediately started to work on the case.

Last night Sheriff McSwain received word from Coalinga officers that Dean, who was suspected of being connected with the affair, was in Fresno. The Fresno sheriff located Dean and placed him under arrest.

CHINESE FEAST TO BE HELD TOMORROW NIGHT

Three Tongs to Celebrate End of Ninth Month of China Year.

Grand preparations are under way for the big banquet which will be held in Chinatown starting Tuesday night and lasting for two days. The banquet is an annual affair and will be given by the Bo Un Tong company, Ban Kong Tong company and Sue Un Tong company. The banquet marks the close of the ninth month in the Chinese calendar. The next big banquet will be held in February which is the Chinese New Year.

The Chinese of the three companies are making great plans to have the banquet this year a great success. Chinese musicians will be brought to this city from San Francisco to discourse sweet refrains at the banquet. Vocal selections will also be rendered by professional Chinese soloists.

The banquet will be held in Yet Far Low's restaurant at the corner of China Alley and Tulare street. The Chinese believe in feasting and the banquet will not be hampered by any after dinner "sermons." It is expected that about one hundred Chinamen will be seated around the tables. The banquet will be attended by the members of the three tongs and they are at liberty to invite their friends.

GOLD DUST
makes dazzling white dishes

If you could see your dishes and household utensils through a microscope you would realize that mere soap and water are insufficient to do more than wash off the surface.

Gold Dust not only cuts dirt and grease with scarcely any rubbing, but is an antiseptic that goes deep after every hidden impurity and germ.

Gold Dust sterilizes your kitchen things, and makes them wholesome and sanitary.

Gold Dust is the greatest labor-saver known.

Do not use borax, soap, naphtha, soda, ammonia or kerosene with GOLD DUST. GOLD DUST has all desirable cleansing qualities in a perfectly harmless and lasting form.

"Let the GOLD DUST TWINS do your work"

DELIVERIES OF SECOND CROP MUSCATS ARE TO BEGIN TODAY

Crushing of Black Grape Is Practically Over for Season.

No Further Change in War Between C. W. A. and Independents.

Delivery of second crop Muscats to the wineries will begin today, according to an announcement made yesterday. Local wine men do not anticipate as heavy deliveries this year, owing to the fact that many growers are drying their second crop raisins.

The crushing of black grapes has practically come to an end and another week, it is said, will see the clean-up of the entire crop.

Although efforts were made by the California Wine Association, early in the year, to cut down the price to growers, the independents held it up so that the average for the season was about $10 a ton. The wineries are paying $12 for second crop Muscats. To the independents, the wine making is merely incidental, the vineyards being the main consideration, according to the statement of an independent. To the California Wine Association, the grape growing is incidental and for this reason, it is said, the C. W. A. endeavored to lower the price on grapes.

No further moves have been made in the price war between the independents and the California Wine Association and port wine is still selling for 20 cents a gallon. The independents claim that the Wine Association made the first cut in order to buy cheap grapes. The independents were forced to meet the cut, but maintained the price of grapes.

There has not been a great deal of wine moving in the last one or two months and the total is said to be less than for the corresponding period of a year ago. An active movement is expected, however, within the next few weeks.

On five-year contracts as number of the finer varieties of dry wine grapes are being sold at $18.50 a ton, around San Jose, according to reports given out by grape growers. San Francisco firms are offering $17.50 for wine grapes. Growers and buyers there have arranged a meeting for November 8th, at Meridian, when prices on long term contracts will be discussed.

As far as is known, no long term contracts are being offered here for sweet wine grapes and nothing of this nature is anticipated.

WILSON LEAGUE IS TO MEET SATURDAY

Notices of a call for a meeting of the Woodrow Wilson League of Northern California were received in Fresno yesterday. The meeting will be held at Sacramento next Saturday, at which time the organization of the league will be completed and other matters of political importance considered. J. O. Davis, of Berkeley, president of the league, is expected to be in attendance after his eastern trip to confer with the New Jersey governor and probable candidate for president on the Democratic ticket. Henry Hawson of Fresno is one of the vice-presidents.

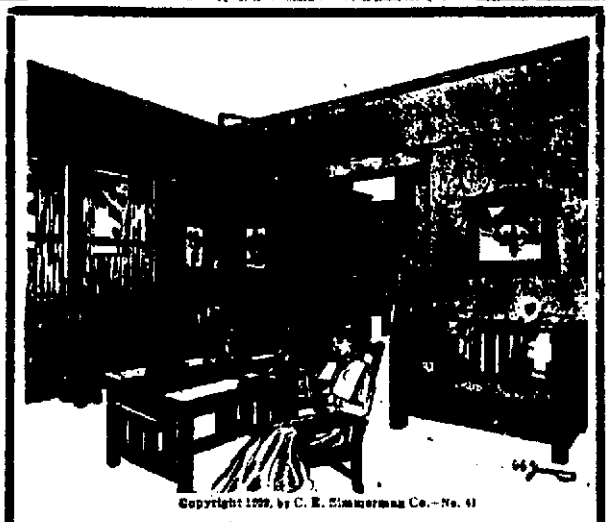

Copyright 1909, by C. R. Zimmerman Co.—No. 41

The Living Room

There is nothing handsomer or more appropriate for a living room than fumed oak furniture, the seating pieces upholstered in rich brown Spanish leather. We have on display in our window a very handsome library or living room set, which would lend tone and finish to any home. Our line of settees, rockers and chairs at all prices is singularly complete. Let us show it to you.

Wormser Furniture Co.
FRESNO'S FOREMOST FURNITURE FIRM.
Lowest Prices. Easy Terms. Public Storage.

CORBIN

Dependable Hardware For Builders

Corbin Builders' Hardware is the kind that is known everywhere as the recognized standard. It is honestly made. There are many beautiful variations of this hardware that are sure to meet with your approval. If you want something distinctive and neat, we will secure it for you if it should be possible that we did not have it in stock.

Barrett-Hicks Co.
1031-1041 I STREET

DYMOT'S CLASS IN
MEMORY TRAINING
Learn and remember anything you wish to, without loss of time from your work, right here in Fresno. Tuesday night, 7:30. Dr. Eddy's Office, 135 Edgerly Bldg.

Round Trip Rates
Special to Los Angeles
AND
SAN PEDRO
VIA.
Southern Pacific

Account Review of Pacific Fleet
One and One Third Fare for the Round Trip---From All Stations in the Valley
Sale Dates Oct. 28th to 31st Inc.
Return Limit Nov. 11th
J. F. HIXSON, D. F. & P. A.
1013 J St. Phone 109 Depot Office Phone 60